BUSINESS

SOCIAL

INDUSTRY

COMMERCE

1951

# FANFARE

ALLEN COUNTY PUBLIC LIBRARY
3 1833 06625 0652

GC
977.102
C59FCA,
1951

1951

Published for the
students of
FENN COLLEGE
Cleveland, Ohio

# fanfare

*"Thou unrelenting past"*

—BRYANT

*Ohio* . . . . . AN EMPIRE WITHIN AN EMPIRE

*Cleveland* . . . . . THE HEART OF THAT EMPIRE

*Fenn College* . A CLOSENESS TO LIFE — COMBINED WITH THE WORK EXPERIENCE OF THE CO-OPERATIVE PLAN — ACCOUNTS FOR THE SUCCESSFUL AND EASY TRANSITION OF FENN GRADUATES FROM COLLEGE INTO THEIR LIFE WORK.

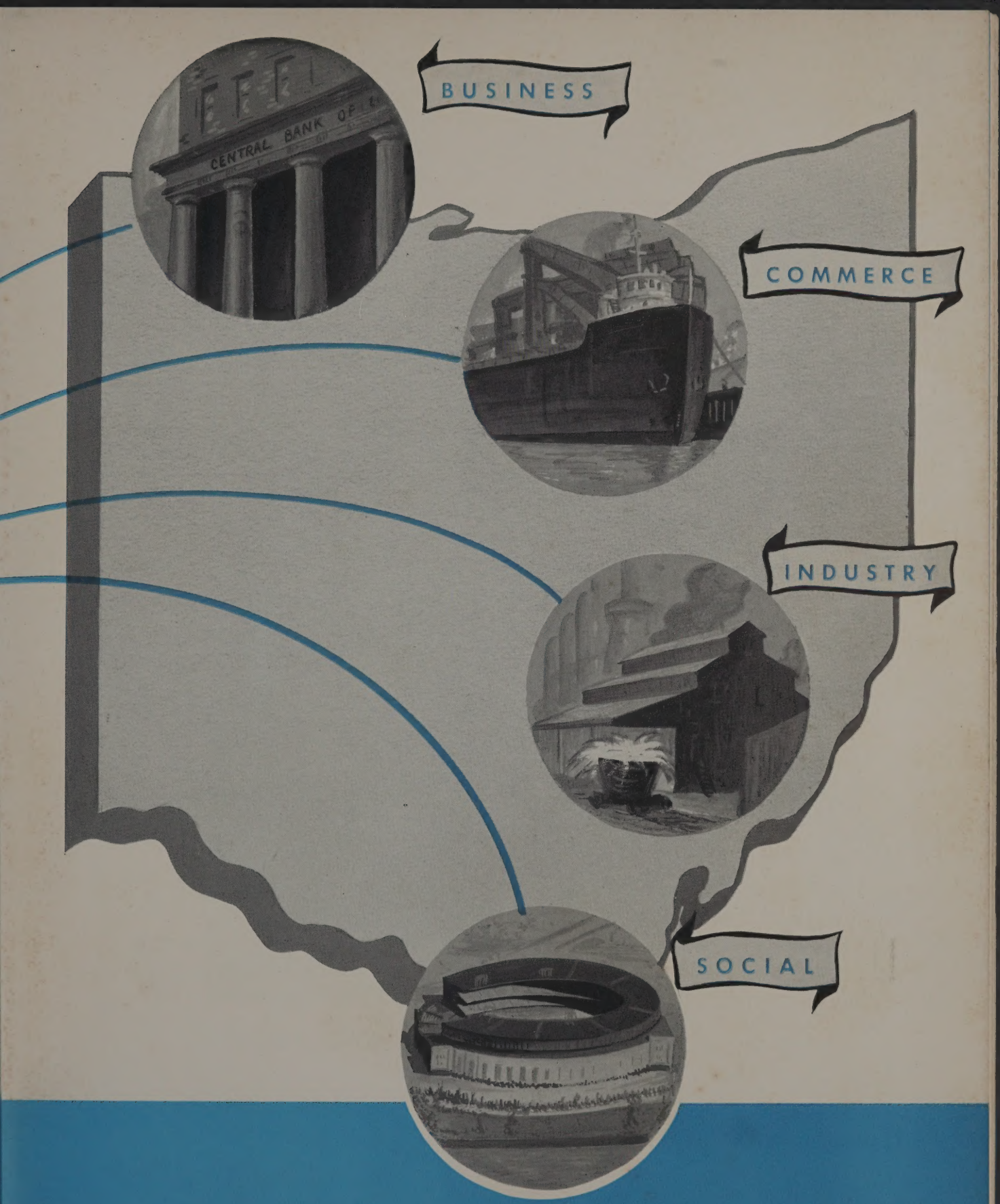
BUSINESS
CENTRAL BANK OF
COMMERCE
INDUSTRY
SOCIAL

DR. EDWARD HODNETT

# dedication

These are difficult days for the American College. To survive, it will need intelligent and capable leadership.

Meeting this challenge for survival, Dr. Edward Hodnett has displayed keen insight and understanding. His noble efforts to keep the College intact through the period of crises, and at the same time further Fenn's development of "quality" education to enable its graduates to better meet the requirements of employment and society—has gained the admiration and loyalty of the students.

With gratitude for his achievements FANFARE dedicates its 1951 issue to the President of Fenn College, Dr. Edward Hodnett.

1951 FANFARE STAFF

# fenn tower

FENN TOWER, the center of Fenn College "Campus," is located on the corner of Euclid and East 24th Street. A 21-story structure, the "Tower" houses the major portion of Fenn's classrooms, the men's dorm, a cafeteria, the library, and the administrative offices.

The first and second floors provide space for college and administrative offices, the "Oakroom," the women's lounge, classrooms, and the bookstore. On the third floor the library and Panel Hall—the student lounge and ballroom—share honors.

Physical education and health facilities, located on the fifth, sixth, and seventh floors, include swimming pool, gymnasium, men's and women's locker rooms, handball court, and Student Health Service. The Ellwood H. Fisher Swimming Pool is particularly large and beautiful, with a balcony for spectators.

Dormitory rooms on the eleventh through the sixteenth floors in the "Tower" accommodate 196 men students. Other floors in the building provide for classrooms, faculty offices, and laboratories.

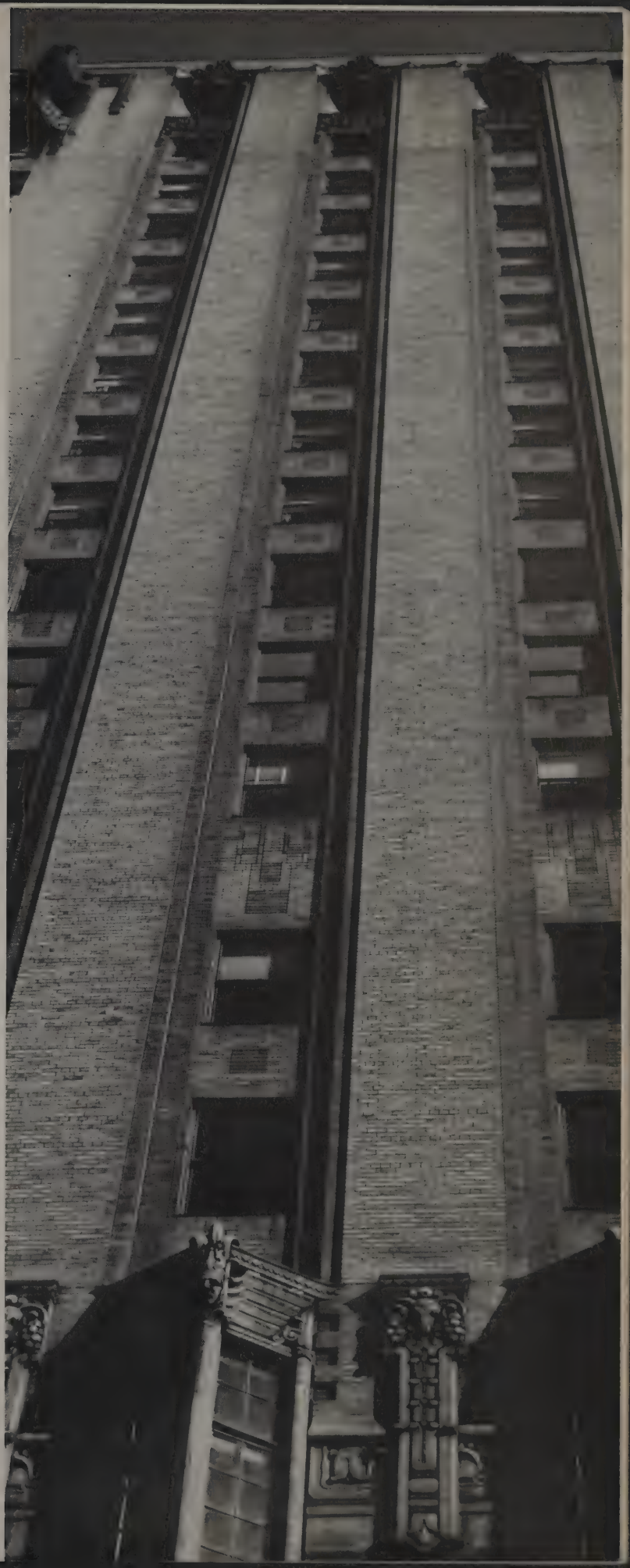

# bliss hall

BLISS HALL, the Women's Dormitory, at 3635 Euclid Avenue, provides a fitting and gracious background for home life of women students while in college. The dormitory includes a reception room, a library of a thousand volumes, a large dining room, a study room, study-bedrooms, and a ballroom.

# claude foster engineering

The first step in Fenn's expansion program stands in the form of the FOSTER ENGINEERING BUILDING. This modern building houses Fenn's mechanical engineering department, which has a fully equipped laboratory valued at $100,000. Also there are three floors of classrooms and offices.

# prospect-fenn building

The PROSPECT-FENN BUILDING houses thirty classrooms and ten laboratories, including those for mechanical and metallurgical engineering, chemistry, and biology.

# johnson-medical building

The JOHNSON-MEDICAL BUILDING is located on Prospect Avenue and houses Fenn's Department of Personnel Development.

SCHOOL OF ENGINEERING
SCHOOL OF BUSINESS ADMINISTRATION
SCHOOL OF ARTS AND SCIENCES
EDUCATION IN ACTION
THE CLASSROOM — ON THE JOB
SOLDIERS AND SAILORS MONUMENT
"Not only is

# administration

*there an art in knowing a thing, but also a certain art in teaching it."*

—CICERO

# president

EDWARD HODNETT, Ph.D., President

WORDS FROM DR. HODNETT:

"FANFARE is a visual index to Fenn College. Here are the faces of the graduates of the Class of 1951, and here are images of the scenes, figures, and events with which they have been associated.

As we turn the pages, we are impressed by the friendliness of these associations and by the rich opportunities open to all. It is clear that a remarkably active social life goes on at Fenn. It is clear that the larger pattern of democratic American society is repeated at Fenn in a variety of smaller patterns of social groups, professional societies, activities, and instruments of opinion and government. It is clear that any Fenn student may amplify his college education in diverse ways if he so desires. And yet it is just as evident that Fenn College is a free place. Beyond the freedom of opportunity registered in the pages of FANFARE shines a pervasive lack of compulsion. The men and women of the Class of 1951 have not been coerced into any of their activities or their attitudes. In the traditional American way the leaders in the life of the College have given their time and efforts freely for the common good. It is fitting that their distinctions should be celebrated here in this book with modest fanfare.

It is equally fitting that every one of those men and women who have survived the rigors of the full course of studies leading to a bachelor's degree should have this book to commemorate their efforts. Many are veterans of the armed forces. For them the achievement of a college degree comes as the consummation of a long-cherished aspiration obediently put aside when their country called. Many are students who have combined full-time day employment—and often family responsibilities—with study at evening. To maintain passing grades in enough courses over enough years to earn a degree on this basis is little short of heroic. It takes men and women with iron in their soul to make the most of this kind of opportunity. But the opportunities that beckoned our fathers and forefathers to this land have been realized only by strong men and women, hard work, and extraordinary perseverance. So, honor is likewise due all of the Day Division members of the Class of 1951, products of the Fenn work-study plan. They have learned much that most college seniors have yet to learn after graduation.

Yes, we are all proud of the Class of 1951 of Fenn College. We salute you jointly and severally, and we wish you happy, worthy lives, one and all."

# board of trustees

Charles J. Stilwell, Chr.
Warner & Swasey Co.

Elbert H. Baker, Jr.
Locke Machine Co.

Fred C. Baldwin
Garfield, Baldwin, Jamison, Hope & Ulrich

Edward T. Bartlett
Cleveland Trust Co.

Harold H. Burton
U. S. Supreme Court

Leyton E. Carter
Cleveland Foundation

George S. Case, Jr.
Lamson & Sessions Co.

Clarence L. Collens
Reliance Electric & Engineering Co.

James H. Coolidge
Thompson Aircraft Products Co.

Jacob D. Cox, Jr.
Cleveland Twist Drill Co.

Vollmer W. Fries
White Motor Co.

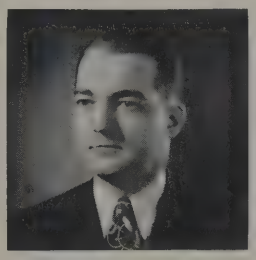

Richard S. Huxtable
Fawick Airflex Co.

Adrian D. Joyce
Glidden Co.

Herbert P. Ladds
National Screw & Mfg. Company

James L. Myers
Cleveland Graphite Bronze Co.

Allen T. Perry
Harshaw Chemical Co.

Vernon B. Stouffer
Stouffer Corp.

Clarence Taylor
Cleveland Clinic

Henry G. Tremmel
North American Fibre Products Co.

George V. Woodling
Woodling & Krost

John C. Crider
Ex-Officio

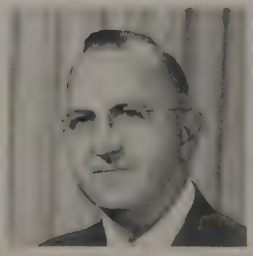

Ellwood V. Rasmussen
Ex-Officio

Director of Admissions
MERIAM C. HERRICK, M.A.

Finance Director
ARTHUR P. LOEGLER, B.S.

Registrar
WILLIAM A. PATTERSON, Ph.D.

Director of Student Activities
FOSTER R. MILLER, M.A.

Asst. Director of Admissions
BRUCE T. BRICKLEY, M.A.

Asst. Finance Director
THOMAS N. DWYER, B.B.A., LL.B.

# deans

Dean of Arts and Science School
MAJOR B. JENKS, Ph.D.

Dean of Engineering School
G. BROOKS EARNEST, B.S., M.S.

Dean of Business Administration School
PAUL R. ANDERS, A.B.

Director of Technical Institute
NICHOLAS R. RIMBOI, M.A.

Asst. Dean of Engineering
JACK ZIMMERMAN, B.M.E.

Asst. Dean of Business Administration
DAVID G. PARKER, B.B.A.

# co-op department

DEAN MAX B. ROBINSON
Dean of Cooperative Training

Through cooperative education, the student comes to interpret both basic and specialized knowledge in the light of life's realities. That unsettled or "floundering around" period after leaving college, so disturbing to many graduates of full time courses, is minimized or entirely avoided by the co-op whose most difficult adjustments are already in the past.

Here at Fenn, we are surrounded by an unusual variety of business and industry. Literally, we do have the "best location in the nation" for gearing education to life. Let us make the most of our rich opportunity.

FRED LEE
Business Coordinator

RUSSELL R. EHRHART
Engineering Coordinator

MILLARD L. JORDAN
Arts and Science
(part-time)

# faculty

**John Arendt, Jr., M.S.**
Instructor, Struc. Eng.

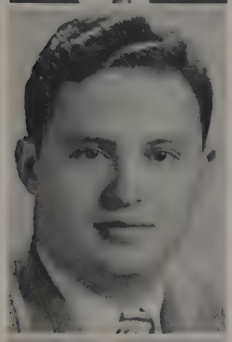

**Jay Manton Berger, M.A.**
Instructor, Physics

**Pauline Bloomquist, A.B.**
Chairman, Dept. Sec. Studies
Assoc. Prof. Sec. Studies

**Marie A. Center, A.B.**
Instructor, Sec. Studies

**Robert B. Auld, M.Ed.**
Instructor, English

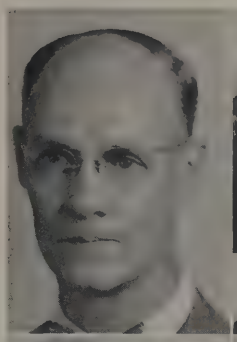

**Alberta Prasse Barnes, B.S.**
Instructor, Mathematics

**Samuel H. Berwald, LL.B., C.P.A.**
Chairman, Dept. Acctg.
Asst. Prof. Acctg.

**Lloyd C. Billings, M.A.**
Instructor, Economics

**Eleanore J. Bouquard, M.A.**
Vocational Counselor

**Robert P. Buhrow, B.M.E.**
Instructor, Mech. Eng.

**Vance Chamberlin, B.Sc.**
Chairman, Dept. Mktg.
Asst. Prof. Mktg.

**Marion D. Cooper, M.S.**
Professor, Elec. Eng.

**Randle E. Dahl, Ph.D.**
Chairman, Dept. Ind. Rel.
Professor, Ind. Relations

**Thomas L. Dotson, M.A.**
Vocational Counselor

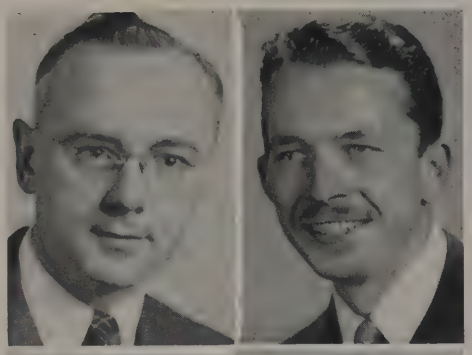

**E. Philip Earl, M.A.**
Asst. Professor Physics

**George F. Evans, B.S.**
Instructor, Mech. Eng.

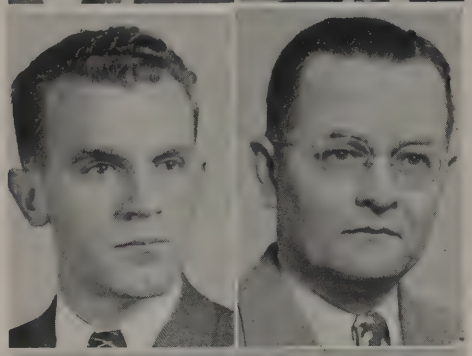

**George H. Faust, Ph.D.**
Asst. Professor History

**John A. Froebe, A.B., LL.B.**
Asst. Professor Accounting

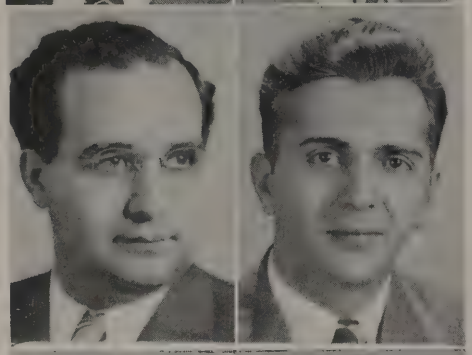

**Frank J. Gallo, B.S.E.**
Instructor, Struc. Eng.

**V. Richard Gulbenkian, M.A.**
Instructor, English

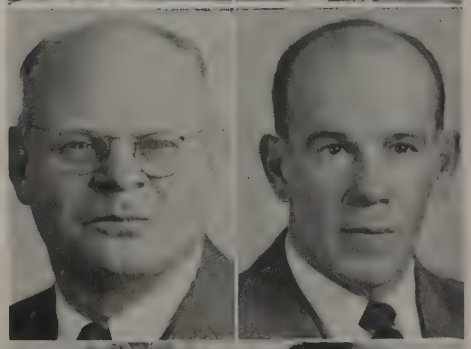

**Elmer E. Haskins, Ph.D.**
Assoc. Prof. Mathematics

**Francis V. Higgins, M.S.**
Asst. Prof. Mathematics

**Dorthy B. Horning, M.S.**
Instructor, Mathematics

**Millard L. Jordan, M.A.**
Chairman, Dept. Sociology
Professor, Sociology

**Karl David Kelly, M.S**
Professor, Mathematic

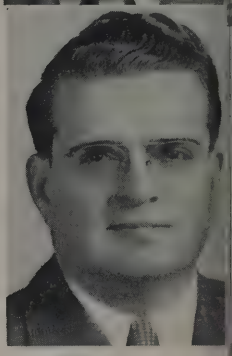

**John Wilson McNeill, M.A.**
Chairman, Dept. Mgt.
Assoc. Prof. Mgt.

**Irving Rozalsky, M.S.**
Instructor, Met. Eng.

# faculty

**C. Virginia Kiel, B.A.**
Instructor, English

**Chester J. Kishel, B.S.**
Chairman, Dept.
Mech. Eng.
Asst. Prof. Mech. Eng.

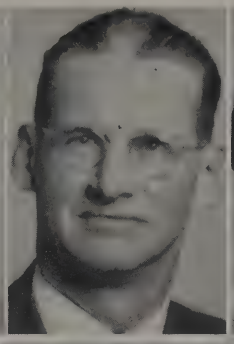

**George A. Leech, M.A.**
Dir. Pers. Development
Vocational Counselor

**Phyllis J. Lowndes, B.B.A.**
Instructor, Sec. Studies

**John C. Matthews, M.A.**
Asst. Prof. Education

**John Gilbert McGrew, Ph.D.**
Chr., Dept. Economics
Professor, Economics

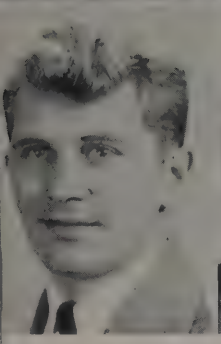

**Ralph J. Oravec, M.S.**
Instructor,
Mathematics

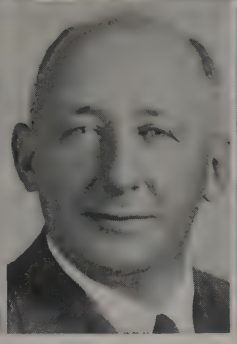

**Lad A. Pasiut, Ph.D.**
Professor, Chemistry

**Jane Pease, M.A.**
Asst. Professor,
Physical Education

**Emil N. Perout, M.Sc.**
Instructor, Met. Eng.

**Randolph C. Randall, M.A.**
Chr., Dept. English
Professor, English

**George J. Rung, B.S.**
Instructor,
Physical Education

**Robert W. Schindler, M.S.**
Assoc. Prof., Elec. Eng.

**Paul S. Schmidt, B.S.**
Asst. Professor,
Struc. Eng.

**Glenn H. Shakley, A.B.**
Instructor, Accounting

**Kenneth S. Sherman, B.S.E.E.**
Asst. Prof. Elec. Eng.

**George B. Simon, Litt.B.**
Assoc. Prof. Speech

# faculty

**Andrew B. Slivka, B.S.**
Instructor, Mech. Eng.

**Richard B. Small, M.A.**
Instructor, Mod. Lang.

**George Wm. Srail, M.A.**
Chr. Dept. Sp. & Dr.
Asst. Prof., Sp. & Dr.

**Demetrios E. Theodore, Ph.D.**
Assoc. Prof. Economics

**Marion B. Tolar, M.S.**
Chairman, Dept. Mathematics
Prof., Mathematics

**Donald R. Tuttle, Ph.D.**
Professor, English

**Marthellen Van Scoyoc, M.S.**
Chr., Dept. Home Ec.
Asst. Prof., Home Ec.

**Walter R. Van Voorhis, Ph.D.**
Prof., Mathematics

**Wm. von Reichbauer, M.A., LL.B.**
Asst. Prof., Acctg.

**Urban F. von Rosen, C.P.A.**
Professor, Accounting

**Sara Ruth Watson, Ph.D.**
Assoc. Prof., English

**H. E. Woodling, M.A.**
Chr., Dept. Health & Phys. Education
Professor, Health & Phys. Education

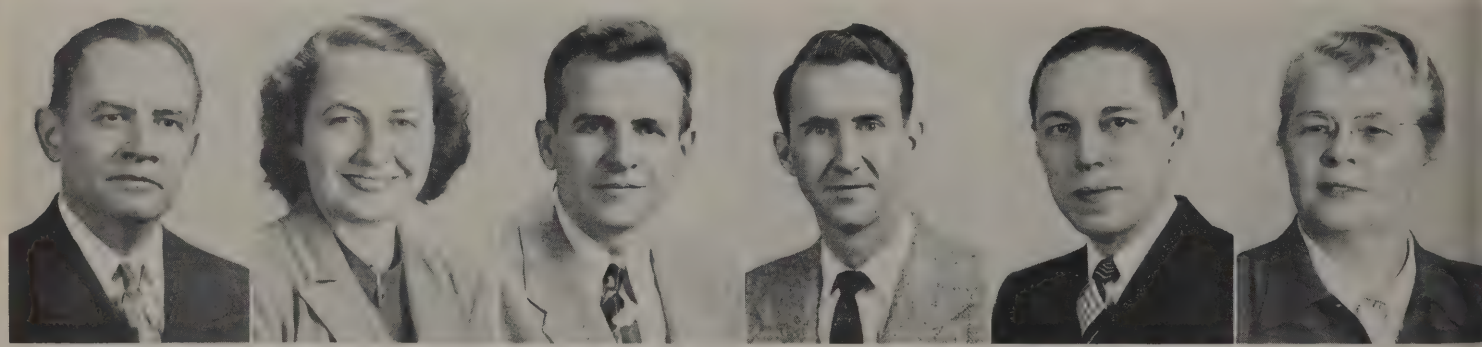

**Blake Crider, Ph.D.**
Chairman, Dept. Psych.
Professor, Psychology

**Selma M. Montasana, B.Sc.**
Instructor, Physics

**Wm. Franklin Moore, M.A.**
Asst. Prof. Sociology
Dir. Religious Educ.

**Dwight L. Penney, B.S.**
Instructor, Eng. Drg.

**Chester W. Topp, M.A.**
Assoc. Professor, Mathematics

**Alice J. Lewis**
Restaurant Manager

# personnel

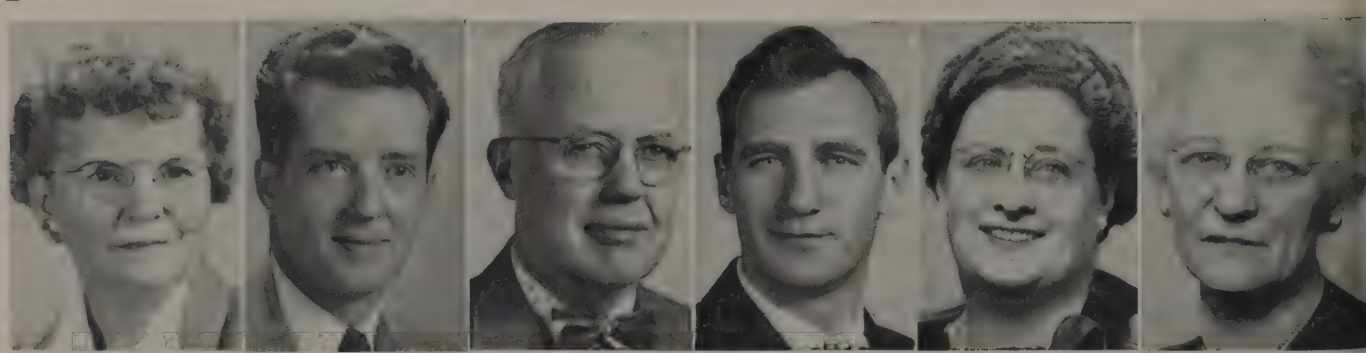

**Bertha L. Bottle**
Hostess

**Robert W. Kollar**
Assistant Librarian

**R. Malcolm Sills, B.S., B.L.S.**
Librarian

**Emil Stefancic, A.B., B.S. in L.S.**
Asst. Librarian

**Ola I. Twerell**
Bus. Office & Bookstore Manager

**Grace D. Wright**
Housemother, Men's Dorm

# Part Time Teaching Faculty

Lloyd Ackerman, Ph. D.
Lester E. Angene, M.A.
Robert E. Baker
Elizabeth G. Baldwin, M.A.
Myron B. Barnes, M.A.
William E. Bartlett
Herbert E. Bender, M.A.
Darwin N. Benesh, A.B., LL.B.
John F. Blaha, B.S.
Edward A. Blaine, B.Ch.E.
Lawrence R. Bloomenthal, B.S., J.D.
Martha E. Bonham, M.A.
Ernest O. Bower, M.A.
Leon S. Brooks, A.M.
W. Byron Brown, Ph.D.
Richard J. Burket, B.S.E.
Hans Busch
Robert H. Buss
Robert F. Cady, B.Arch.
Harry Cagin, M.S.
Chas. H. Campbell, M.S.
John E. Carroll, B.E.E.
Leyton E. Carter, A.B., LH.D.
Eugene J. Chesney, A.M., J.D.
Charles W. Conant, B.E.E.
Walter R. Conrad
William H. Coughlin
Raymond P. Dellner, B.S. in Ed.
Algara A. DeMarco, B.Arch.
Richard G. Denton, Jr., B.S. in M.E.
Glen A. De Wyer, B.E.E.
Robert W. Dilworth, M.D.
William W. Dodge, B.I.E.
Lawrence A. Dombrose, B.A.
Raymond E. Duff, B.S., C.E.
Richard R. Egan, M.S.
Paul T. Eisele, B.S.
William J. English
Harry W. Evans, Jr.
Lawrence L. Evert
N. Myrene Ewing, M.A.
Wilson B. Fiske, B.S.
Blodwen E. Fleurdelis, M.A.
Sidney Franklin, B.S., C.L.U.
S. Robert Fraser, B.S. in Ed.
Wayne L. French, M.S.
Melvin Gerstein, Ph.D.
William J. Gillet, B.S.
Harry A. Gillis, A.B., LL.B.
Willard E. Gombert
William W. Hannon, M.S.
H. Dudley Hanson
Marjorie Schecter Hellerstein, M.A.
Oliver Henderson, E.E.
Albert A. Herzog
Bertram Herzog, B.S.
Joseph A. Hess
Grace Hightower, M.S.Ch.E.
Raymond F. Hitti, B.S.E.
Milton O. Hoch, M.S.
Henry B. Hoff, M.S., E.E.
David H. Hotchkiss
Joseph M. Jacobs, A.B.
Karl F. Kaserman, A.B.
John M. Kiefer, B.S.
George R. Kingsbury, B. Met. E.
Alfred M. Klein, B.S.Ch.E.
Lawrence G. Knecht, BA., LL.B.
Margaret Keal Knowles, A.M.
John C. Kopp
John F. Katchian, A.B., M.B.A.
Edward M. Kovachy, B.S. in Ec., C.P.A., LL.B.
George E. Kronbach, B.S.Ch.E.
Bruce B. Krost, LL.B.
Dezso J. Ladanyi, Ph.D.
Anthony J. Lalli, B.S.
James J. LaSalvia, B.S.
Wilfred Leemon
James A. Lemon, M.A.
George D. Leonard, M.A.
Carl J. Leska, M.A.
Gerhard H. Lindeman, B.Sc.
Edward H. Loomis
Bernard Mandel, M.S.
Charles R. Marquardt
Adam J. Maywhort
J. Harvey McCloskey, M.A.
John W. Meddick, B. of F.A.
Elsie V. Merrick, M.A.
Alex Meszoros
Andrew L. Miller, M.S.
Robert D. Moore, B.S.Ch.E., LL.B.
Edward A. Moyer, B.S.
Lawrence R. Mullen, A.B.
Ralph Wesley Muntz, M.A.
Lesley, Newton
Chester Nikodym, AB., LL.B.
William K. Northrup, B.B.A.
Elmer P. Orvis, B.E.E.
Arthur D. Ott
Nelson James Parks
George V. Parmelee, M.S.
Sarah M. Pereira, Ph.D.
Marjorie G. Perry, M.S.
William F. Peschel, B.E.E.
Robert W. Phillips, B.S.M.E.
Albert J. Pilous, B.Met.E.
Henry J. Pipp, C.P.A.
Clara Consaul Polley, M.A.
George Poporad, Jr., B.S.M.E.
Richard J. Reed, M.S.
Edwin C. Reminger
George H. Ritz, Jr., A.B.
Paul Rolnick, B.S.M.E.
John H. Royer, C.E.
John T. Rozsa, B.S.
Samuel Sandor
James C. Schaefer, B.Ch.E.
Lester W. Schaffer
Sidney Schiff, M.A.
Leslie B. Schwinn
Charles E. Scott, A.M.
Joseph P. Sech, B.S.M.E.
Robert J. Shafranek, B.E.E.
Douglas L. Sharpe
John I. Sheetz, B.S.E.E.
Raymond J. Slater, B.S.
Kirkland Sloper, B.S., M.Ed.
Wilbur J. Snevel, B.B.A., C.P.A.
Hilda Lois Stocker, M.A.
Robert B. Stokley, M.A., LL.B.
Orville N. Stone, M.E.
Carl Stuebe, M.S.
Robert J. Stupp, B.S.E.
Marvin D. Temple, B.S.
Edward Trela, M.Sc.
James Turner, B.S.
A. Harold Ullman, B.C.S., C.P.A.
Doris Adams Voth, M.S.
Carloss H. Walter, B.S.
David J. Walton, B.S.
Juliette C. Walwer, M.A.
Alvin E. Wandersleben, B.E.E.
Arthur H. Warren, A.B., LL.B.
Robert J. Warrick, B.C.E.
Arthur E. West, A.B.
L. Frank Wharton, LL.B.
Calvin W. White, M.A.
Alex E. Whiteside, LL.B.
James J. Whitsett, B.S.
Clyde E. Williams, Jr., B.A., LL.B.
Manly M. Windsor, Ph.D.
Joseph E. Witt, B.S.M.E.
John M. Wittenbrook, M.D.
Walter B. Wolfram, A.B.
Harry E. Workman
Charles F. Yarham, B.S.
Nelson T. Ziegler, A.B.

"Every man is

# activities

*like the company he is wont to keep."*

—EURIPIDES

# fanfare

Business Manager — EUGENE MILLER

The editors and staff of the Fanfare congratulate the Senior Class of 1951. We thank them, the faculty, and students for their contributions in helping to make this year book. Thanks also to the CAULDRON for their fine cooperation.

Left to right: F. Aust, W. Billings, C. Ford.

Left to right, E. Esber, J. Bechtel, J. Lasenyik.

Left to right: R. Croaning, W. Songer, W. Swartz.

# fanfare

STAFF

| | |
|---|---|
| Editor | Rene' Bideaux |
| Business Manager | Eugene Miller |
| Make-up Editor | William Dew |
| Associate Editor | William Swartz |
| Photography Editor | Eddy Esber |
| Staff Photographer | Ralph Croaning |
| Photog. Asst. | Jack Bechtel |
| Photog. Asst. | Carl Ford |
| Faculty Editor | William Songer |
| Senior Editor | George Cade |
| Sports Editor | Joseph Toifel |
| Fraternity Editor | Donald Peters |
| Sorority Editor | Jean Hamilton |
| Advertising Editor | Frank Aust |
| Advertising | William Klinger |
| Circulation Manager | William Billings |
| Art Department | Joseph Lasenyik<br>William Dew |

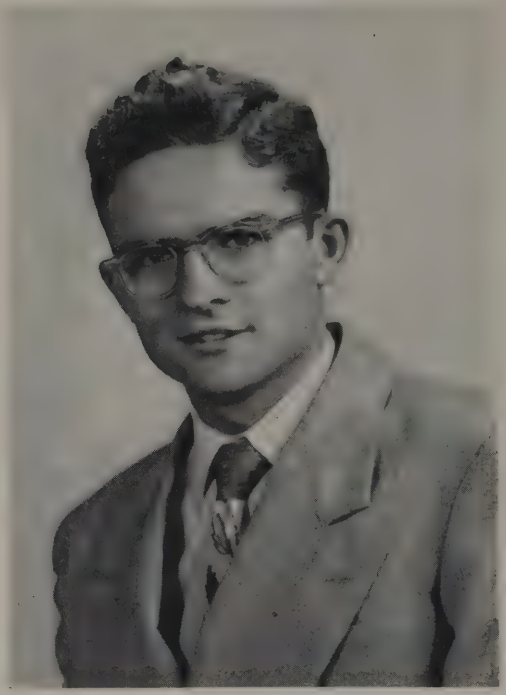

Editor — RENE' BIDEAUX

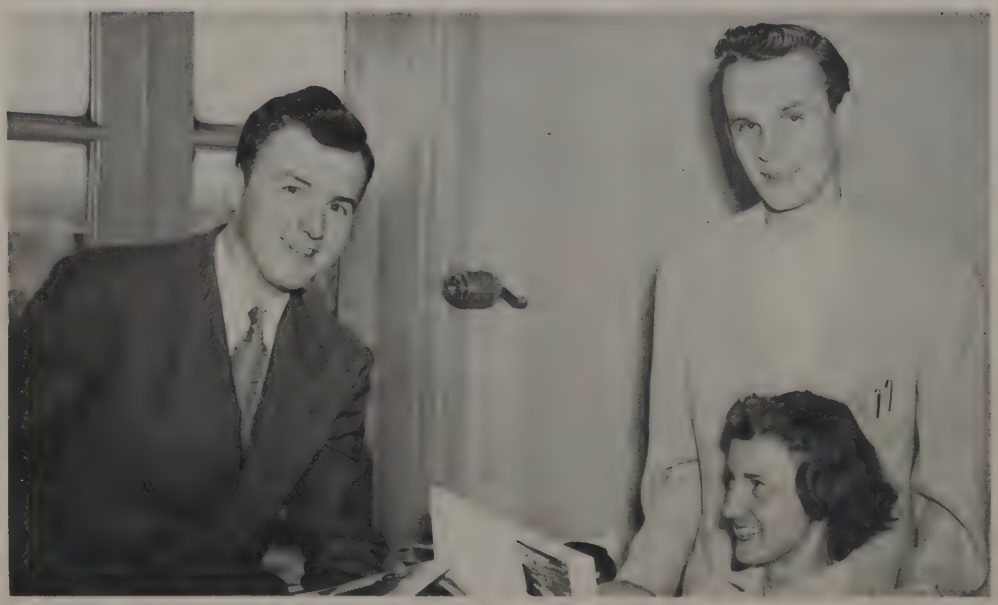

Left to right: B. Dew, D. Peters, J. Hamilton.

# the cauldron

The Cauldron, weekly student publication of Fenn College, strives to keep the student body abreast with current campus activities and also serve the college indiscriminantly.

Editor—Richard Hager

Editorial Staff, left to right: Fred Below, Fran Block, Bob Allgeier, Tom Rivenbark.

# the cauldron

Front: Tom Davis, Joan Richman. Back, left to right: Bill Dew, Jack Sweeney, Ed Esber, Janet Hanson.

Front: Jacqueline Dorsey. Back: Al Wolk, Ann Pintenich, Ralph Croaning, Carol Lyons, Paul Logan.

Chartered in 1929, the publication constantly seeks to increase its services to the individual student and the college as a whole. This year a new plan was inaugurated in which each student working on a co-operative job receives the newspaper by mail free of charge.

Bus. Managers: Allan Charpie
Don Peters

Left to right: Lloyd Goodwin, Bob Clarke, Don Ziehm, Joe Stanich.

An uncensored expression of student opinion, the Cauldron is open to any student interested in practicing his journalistic skills.

Front, left to right: Richard Drdek, Marge Polcyn. Back, left to right: Steve Somody, Bob Hall, Bob Kirchhoff, Paul McCavitt.

# dramatics

The Fenn Dramatic Club was first organized in the fall of 1933. The war halted the activities of the players, but in 1944 the group was brought back to life by Dr. Sara Watson. In 1946, Prof. George W. Srail became the faculty advisor and coach of the players.

The purpose of the organization is to cultivate and develop an interest in drama, the dramatic arts, and all sciences related to the theater. Tryouts for the productions are open to all day and evening students and are held in "Club 20" on the twentieth floor. Under the capable direction and guidance of Prof. Srail activities have been expanded to include radio and television shows. A number of radio plays, written and produced by students have been pre-

Left to right: John Revelt, Delores Mischi, Al Soluok, Art Babnick.

First row, left to right: William Hilgendorff, Bernard Steen, Clifford Murphy, Dick Bromson, Marthea Bowler, Pat Wawrzyniak, John McNamara, James Miller, Jack Meinke, Don Neumann, Harold White, Tom Hayne, Dale Junod, Art Newman, Ralph Stadler, John Urwin. Second row, left to right: Elma Hinson, Katherine Dedlak, Mary Lou Wendel, Pat Harford, Andrey Zimmer, Janet Hanson, Jeanne English, Ruth Arbuckle, Betty McFarlane, Liz Corsatea, Rita Martins, Mary Ellen Murphy, Estler Morrow.

sented over station WBOE. In addition to this, Fenn Players are on continuous call to participate in productions at WBOE. The first television production in their history was a Thanksgiving play written by a student playwright and presented on Thanksgiving Day over WXEL.

Stage productions for the year included two 3 act plays, a melodrama, a Christmas play performed at various churches throughout greater Cleveland, and a one act play for stunt night. The number and complexity of the productions necessitate an extremely large group, with the intricate details providing many activities in which students may participate.

JOY TO THE WORLD: Janet Hanson, Thomas Johnson, Rita Martens, John Revelt, Richard Fromson, Al Solnok, Lionel Meister, James Miller, Thomas Hayne, Audrey Zimmer, Helen Flanagan, Clifford Murphy, Marthea Bowler, Carolyn Mach, Leonard LaPens, John Urwin, Arthur Badich, Donald Lovelace, Kenneth Flowers, Dale Junod, Bernard Steen, Dolores Mische, Lois MacDowell, Mary Ellen Murphy, Geraldine Busch.

# fenn college choir

ANNE HISEY

The College choir has long been a shining star in Fenn's activities.

Annually the choir sponsors the Christmas program and the all school choral sing. The latter is participated in by campus fraternities and sororities who compete for awards. Also concerts are presented one Sunday during each quarter. During the past year the choir has sung for the annual Y. M. C. A. meeting and for several of the organization's parties.

The music department has made many advances in the past two years. Two new steps were taken in choral work this year: a mixed madrigal group and the male octet. In the spring of 1951 the Fenn Band was officially organized. Since then they have played for the play night, athletic rallies, and basketball games.

Truly Fenn needs a good music department; advances such as have been made during the past year are just the thing.

# day student council

Don Jones, President

OFFICERS
Jean Hamilton, Recording Secretary
Bill Quallich, Treasurer
Rita Martens, Corr. Secretary
Joe Toifel, Vice President

Day Student Council, the governing body of all student activities, has control of the student activity fees and is responsible for the disbursement of funds to Day School activities. Those activities under Council supervision are: the three publications, the honorary fraternities, varsity and intramural sports and student supervisory groups.

The aims of student council are "to secure the highest standards of scholarship, promote good fellowship, encourage extra-curricular activities, and develop civic consciousness among the members of the college."

REPRESENTATIVES

Standing, left to right: Larry Carrocci, Frank Carcelli, Robert Bullock, Don Peters. Seated, left to right: Dan Avis, Marge Polcyn, Paul Panasik.

# wing and torch

Each spring a group of upperclassmen who have earned recognition in various activities are admitted to Wing and Torch. Wing and Torch is an honorary society for students who are active in extracurricular activities. Upperclassmen are admitted according to a number of points they have achieved by participation in organizations.

# phi epsilon nu

Top, left to right: Zenn Zenon, Seymour Caponero, George Glawe, Thomas Csarny. Center, left to right: Venedict Sycz, Steve Csonka, Louis Gedeon, Ralph Posch. Bottom, left to right: Donald Amtsberg, Don Jones, Nicholas Passarello, Charles North.

Phi Epsilon Nu was organized and modeled after a national society in 1930. The aims of the fraternity are the promotion of high standards of scholarship and service to the college.

Election to the fraternity is made from the upper quarter of the Senior Class and the upper eighth of the Junior Class. Each successful candidate is required to present a prepared paper of at least five hundred words on an engineering topic.

# alpha phi omega

Around Coke Machine, left to right: Prof. Harris, Advisor; Jim Proskay, Corr. Sec.; Don Dresnye, Pres.; Bill Wintusky, Vice Pres.; Merle Marnen, Hist.; Tom Hayne, Sergeant at Arms; Dale Sloan, Rec. Sec.; Paul Jones, Treas.; Walter McKelney, Advisor.

Alpha Phi Omega, a national service fraternity, was founded on the campus in May of 1948. The first chapter of Alpha Phi Omega was founded on December 16, 1925 at Lafayette College, Easton, Pennsylvania.

The fraternity is open to everyone, providing the student can meet the one requirement — he must have been affiliated with the Boy Scouts of America. However, membership to Alpha Phi Omega does not prohibit membership in a social fraternity.

Each year Alpha Phi Omega sponsors the Ugly Man Contest to raise money for the March of Dimes. The fraternity also carries a boy scout troop located at the Cedar housing project.

In Lobby Corner, left to right: Ray Richards, Jim Putenbaugh, Bob Seiter, Royal Schiller, John Sifling, John Bowes, Cecil Dobbins, Leonard Spontelli, Dick Wills, Dominic Montelione, Dominic Insana.

# trowel club

Front row, left to right: Albert Melchreit, Don Zimmerman, Norman Sherer, Bruce Whitehouse, Glen Wagner. Back row, left to right: Russ Salinger, Paul Doncevic, Mike Bretz, Jack Heilman, Earl Cummings.

# future teachers of america

Front row, left to right: Joyce Adie, Secy., Albert Borazanian, Pres., Joe Lgahy, Treas. Back row, left to right: Dominick Graziano, Shirley Felber, Tom Capretta, Zula Rowell, Frank Kraus, Frank Dodic.

# gun club

# bridge club

Left to right: John Stevenson, Bruce Brickley, Leonard Heil, Edward Prudic, Dan Schwegler, Emma Prudic.

# psychology club

Fourth Row, left to right: George Meser, Art Mayer, Paul Winslow, C. J. Schroeder. Third Row, left to right: Dick Barnhart, Mary Tefft, Charles Simonia, Sanford Jaffe.

Second Row, left to right: Alex Nagy, John Urwin, Art Babick, Clyde Norton, Michael Wyko. First Row, left to right: Charles Varacek, Alyce Mapp.

# personnel management association

Front row: Walt Slempa, Don Peters, Leonard Fink, Charles Kleinhenz. Rear row: Charles Baran, Joe Stanich, Robert Hall, Fred Below.

The Personnel Management Association, which was formed in 1949, is one of the more recent additions to the college's professional societies, and is one of the more active on the campus. Membership in this organization is open to any student in the day division majoring in Personnel Management, having a cumulative average of 2.0, attaining the rank of pre-junior.

The purpose of this organization is to promote the informal study and consideration of Personnel and Human Relations in industry, and to facilitate contacts between members of this organization with Personnel executives in the greater Cleveland area.

Front row: Dr. Randle Dahl, A. J. Schrenk, George Novak, Mrs. Marge Polcyn, Marthea Bowler. Rear row: Robert Kirchoff, Ted Lubera, Robert Profusek.

# sociology club

Left to right: Robert Peters, Emil Maccala, Bernice Brajer, Andy Drobnak, Paul McCavitt, Paul Winslow, M. L. Jordan, Victor Rebercak, Pat Kotecki, G. N. Paine.

# marketing association

The purpose of this association is to organize the students majoring in Marketing at Fenn College, and generally to advance the aims and objectives of the Fenn Marketing Association; specifically, to advance these aims and objectives intensively in the area covered by this Association and to provide a local forum for discussion and research on all phases of Marketing as well as an opportunity for those interested in the advancement of marketing to enjoy social contacts and stimulating fellowship.

Left to right: James Parker, Bill Krumese, Al Tolaro, John McNamara, James Potts, Walt Slempa, Bill Dew.

Left to right: Bob Furmar, Bill Skeath, Bill Dix, Walter Kramer, Merle Roche, Bob Clarke, Lloyd Goodwin, Frank Samerdyk.

# society of structural engineers

The society received its charter in 1937, with its purpose being to promote further interest in structural engineering.

It acts as a reviewing board for theses submitted by senior structural engineers. These theses are read before the society and discussed. In addition they hold meetings featuring prominent speakers from the structural engineering field.

# society of automotive engineers

The Society of Automotive Engineers was chartered in 1944 with the intention of promoting the Arts and Sciences and Engineering practices connected with the design, construction, and utilization of automotive apparatus; presenting a proper perspective of engineering work; acquainting the student body with the personnel and activities of S.A.E.; and to encourage a professional consciousness and fellowship among the engineers at Fenn.

Aside from the regular business meetings, interesting subjects are presented to the members by way of speakers, field trips and movies.

Student members of S.A.E. get a better picture of the industry into which they are going, thus making the transfer from college to industry smoother.

Top Row: Paul Grevstad, Bill Perry, Eugene Reitz, Howard Cumler, E. M. Krawczonek, Clifford Siebold, Alphonse Bujalski, Thomas Weber, Paul Yasaki, Myron Day. Middle Row: Oren Powell, Stanley Lipka, Ignatius Gregg, Rollin Winegar, Howard Hobart, Jack Dunbar, Sal Artino, Art Ohnacker, Lewis Lynn, Harold Difiore, Antonio Salvaggio. Front Row: Jim Gustafson, Pete Dzurik, John Ford, Albert Fischer, Earl Cummings, Charles Cline, Norbert Balzer, Ralph Posch, Richard Blaha.

# physics club

Front row, left to right: Robert Baker, George Prusha, Venedict Sycz, Lewise Zolnay, Fred Guth, Franklin Hrabak. Back row, left to right: Vernon Klinect, David King, Robert Hancock, Fred Eichler, Walter Weeton, Tom Hayne.

# american institute of chemical engineers

Front Row: A. Beifus, Howard Jacobs, Treas., Donald Amtsberg, Vice Pres., Raymond Yonker, Pres., Walter Facer, Secy., Anthony Gole. Back Row: Bob Allgeier, Tom Rivenbark, Dick Blaha, Don Jones, Paul Horvath, Charles Rust, Bob Gillis, Gilbert Smith, L. Turk, J. M. Madigan, R. L. Marian, A. J. Teller.

Fenn's Chapter of the American Institute of Chemical Engineers purpose is, "to gain knowledge concerning opportunities in the Chemical Engineering Field, to enjoy benefits from affiliation with the American Institute of Chemical Engineers (A.I.Ch.E.) and to publicize and aid in professional recognition of the Chemical Engineering program of Fenn College." Once each month there is a gathering of the organization to hear a speaker from some branch of chemical engineering, and numerous field trips help to obtain this end.

The Fenn Chapter A.I.Ch.E. was chartered in 1948 and is open to all students registered in the Chemical Engineering Department of Fenn.

# american chemical society

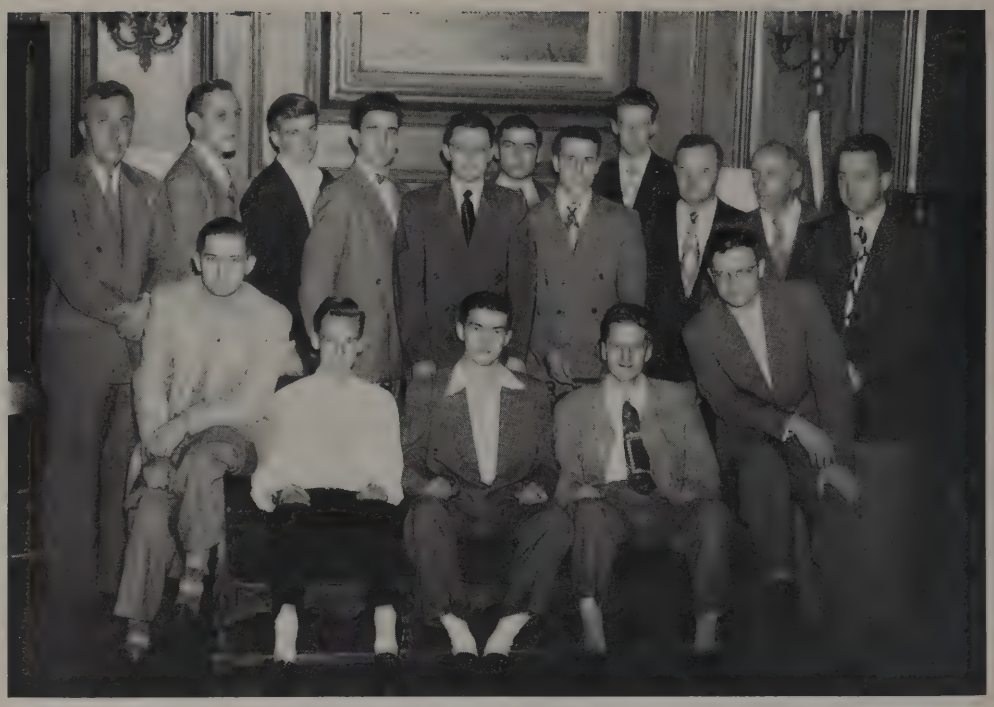

Front: Donald Amtsberg, Dick Shaffer, Sec.-Treas.; Bob Gillis, Pres.; Dick Blaha, Vice Pres.; L. Turk. Back: Eugene Haas, Raymond Yonker, Don Jones, Charles Rust, W. J. Lightfoot, W. Facer, A. Beifus, R. Egan, J. Sutliff, L. A. Pasiut, A. Gole.

# american institute of electrical engineers

The Institute of Electrical Engineers was chartered in 1941 as a professional group with membership open to both day and evening students. Its purpose is to further the student's education in this particular phase of engineering. Lectures by prominent men in the electrical field constitute a large portion of the society's program.

# institute of radio engineers

# american society of mechanical engineers

The Fenn student branch of the A. S. M. E. was granted a charter from the national organization following the accreditation of the School of Engineering by the Engineers Council for Professional Development.

Membership is open to engineering students in both the day and evening divisions.

Through regular meetings the organization attempts to broaden the student's acquaintance with the practical side of mechanical engineering. The student is kept informed of engineering progress through speakers and through the monthly editions of the national organization's magazine, "Mechanical Engineering."

# men's dorm council

OFFICERS AND PROCTORS
Standing, left to right: Charles Simonian, Lewis Lynn, John Ford, Duane Grelson. Seated, left to right: Oliver Price, Treas., John Stanich, Pres., Arden Goddard, Secretary.

The Men's Dorm Council was chartered in 1940 to act as the governing body of the Fenn Dormitory Association. All residents of the Men's Dormitory are members of the Association by virtue of their residence.

REPRESENTATIVES
Standing, left to right: Bob Kirchnoff, Walter Facer, Paul Winslow, Larry Carrocci, Bill Hilgendorff. Seated, left to right: Bob Allgeier, Ed Fails, Channing Noel, Donald Amtsberg.

Principal functions of the Council are: to act as a mediator between dormitory residents and the School Administration, to sponsor the Quarterly Welcome dances and to administer the Dorm Scholarship fund.

"Play up, play

# athletics

*up, and play the game."*

—NEWBOLT.

HOMER WOODLING
Athletic Director

# basketball

COACH RUNG

Walter Kaspszyk

Hank Baron

David Jacklitch

George Kappos

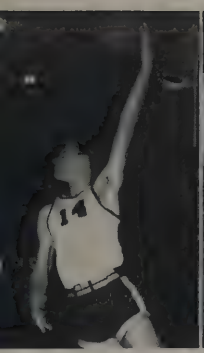
David Tibor

Ken Yoshino

K. N. Hunsinger

Karl Tabor

## BASKETBALL

| | | | |
|---|---|---|---|
| John Carroll | 68 | Fenn | 51 |
| Baldwin Wallace | 83 | Fenn | 38 |
| Western Reserve | 83 | Fenn | 84 |
| Oberlin | 76 | Fenn | 48 |
| Heidelberg | 65 | Fenn | 51 |
| Youngstown | 61 | Fenn | 56 |
| Alumni | 27 | Fenn | 56 |
| Hiram | 70 | Fenn | 64 |
| Grove City | 62 | Fenn | 64 |
| Kenyon | 51 | Fenn | 59 |
| Ashland | 64 | Fenn | 61 |
| Clarion | 84 | Fenn | 67 |
| Baldwin Wallace | 77 | Fenn | 49 |
| Slippery Rock | 63 | Fenn | 70 |
| Youngstown | 75 | Fenn | 58 |
| Edinboro | 72 | Fenn | 75 |
| Mount Union | 73 | Fenn | 69 |
| Hiram — Homecoming | 67 | Fenn | 80 |

FROSH TEAM WON 7 — LOST 3

Richard Stause, Mang.

RESERVE
10
16
RESERVE
11
RESERVE
7
11
14
11
RESERVE
17
9
15
5

Roger Quirk

Conrad Schrader

Donald Daczko

Bob Meyer

| | | | |
|---|---|---|---|
| Carnegie Tech. | 51 | Fenn | 24 |
| Edinboro | 24 | Fenn | 50 |
| University of Detroit | 28 | Fenn | 45 |
| Slippery Rock | 26 | Fenn | 48 |
| Kent State University | 47 | Fenn | 28 |
| Youngstown | 13 | Fenn | 58 |
| Baldwin Wallace | 39 | Fenn | 36 |
| Youngstown | 23 | Fenn | 51 |
| Kenyon | 49 | Fenn | 26 |
| Wooster | 43 | Fenn | 32 |
| Bowling Green | | Cancelled | |
| Ohio University | 44 | Fenn | 31 |
| Central Collegiates | | N. C. A. A. | |

# frosh swimmers

Norman Sherer, Mang.

Jack Meinke, Mang.

# swimming

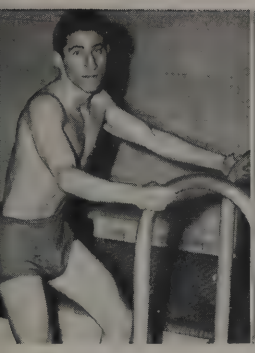

B. M. MacPherson

Grey McQuinn

COACH GRAM

Yaro Mucha

Nilo Joki

Bob Foley

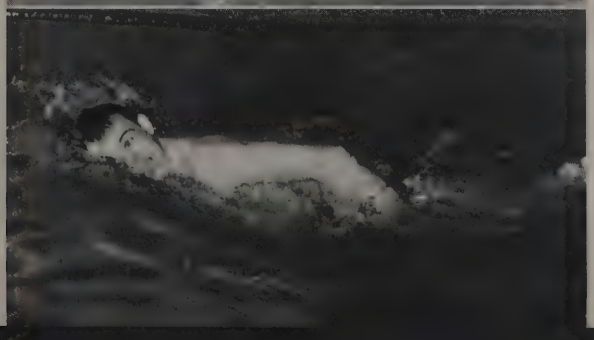

John Sweeney

# track

Back row, left to right: Lloyd Goodwin (mgr.), Dave King, Wm. Davis, Tom Meehan, Joe Serieno, Dave Jacklitch, Jim Hickey, Russell Giersch, Coach Ray. Front row, left to right: Robert Fox, Brice Thornton, Wm. Cawley, Tom Weber, Norbert Froelich, Ed Asher, Roger Terry.

**1949-50**

| | | | |
|---|---|---|---|
| Kenyon | 70 | Fenn | 57 |
| Mount Union | 71 | Fenn | 56 |
| Geneva | 32 | Fenn | |
| Kent State | 87 | Fenn | 40 |
| Hiram | 45 | Fenn | 82 |
| John Carroll | 62 | Fenn | 65 |
| Ashland | 47½ | Fenn | 78½ |

Placed 3rd in all city meet
at Baldwin Wallace.
Won 3 — Lost 2.

**LETTERMEN**

*ED ASHER
*BOB BUSBEY
*WM. DAVIS
*ROBERT FOX
*DAVE JACKLITCH
*DAVE KING
*JOE SERIENO
*JOE TOIFEL
GEORGE DEBOLT
JIM HICKEY
TOM MEEHAN
JOHN POLOHA
ROGER TERRY

* Former

# baseball

Back row, left to right: George Schneider, Wm. Sanderson, Tom Eppele, Ray Conkle, Charles Rust, Karl Tabor, Don Tache, Coach Rung. Front row, left to right: Ray Saccany, Frank Corcelli, Henry Dunkle, Lou Sombat, Ralph Chakerian, Dick Cooper, Art Pohm.

1949-50

| | | | |
|---|---|---|---|
| Lynchburg | 6 | Fenn | 1 |
| Roanoke | called | | |
| Bridgewater | 6 | Fenn | 2 |
| Quantico Marines | 7 | Fenn | 1 |
| Mount Union | 6 | Fenn | 8 |
| BW | 22 | Fenn | 10 |
| Youngstown | 2 | Fenn | 3 |
| Youngstown | 4 | Fenn | 7 |
| Akron | 0 | Fenn | 1 |
| Ashland | 6 | Fenn | 2 |
| Kenyon | 6 | Fenn | 8 |
| Kent State | 3 | Fenn | 0 |
| BG | 4 | Fenn | 5 |
| BW | called | | |
| WRU | 1 | Fenn | 3 |
| Ashland | 6 | Fenn | 4 |

Won 7 — Lost 7

LETTERMEN

*RALPH CHAKERIAN
*HENRY DUNKLE
*LOU SOMBAT
*GEORGE SCHNEIDER
*RAY CONKLE
FRANK CORCELLI
DON TACHE
CHARLES RUST
ART POHM
KARL TABOR

# fencing

1949-1950

| Fenn | | Opponents |
|---|---|---|
| 8 | Ohio State | 19 |
| 13 | Buffalo State | 14 |
| 15 | Oberlin | 12 |
| 15 | Alumni | 12 |
| 12 | Wayne University | 15 |
| 7 | Lawrence Tech. | 20 |
| 11½ | Detroit Univ. | 15½ |
| 12 | Oberlin | 15 |

Won—2 Lost—6

Left to right: Tom Williams, Don Dougherty, Coach McNeill, John Weidman, John Birtalan.

# golf

1949-1950

| | | | |
|---|---|---|---|
| WRU | 12 | Fenn | 4 |
| WRU | 5½ | Fenn | 10½ |
| JCU | 7½ | Fenn | 4½ |
| Youngstown | 11½ | Fenn | ½ |
| Youngstown | 15 | Fenn | 1 |
| BW | 4 | Fenn | 12 |
| BW | 5½ | Fenn | 10½ |
| Ashland | 5½ | Fenn | 10½ |
| Ashland | 4 | Fenn | 12 |
| Akron | 13½ | Fenn | 2½ |
| Kent | 13 | Fenn | 3 |

Won 5 — Lost 6.

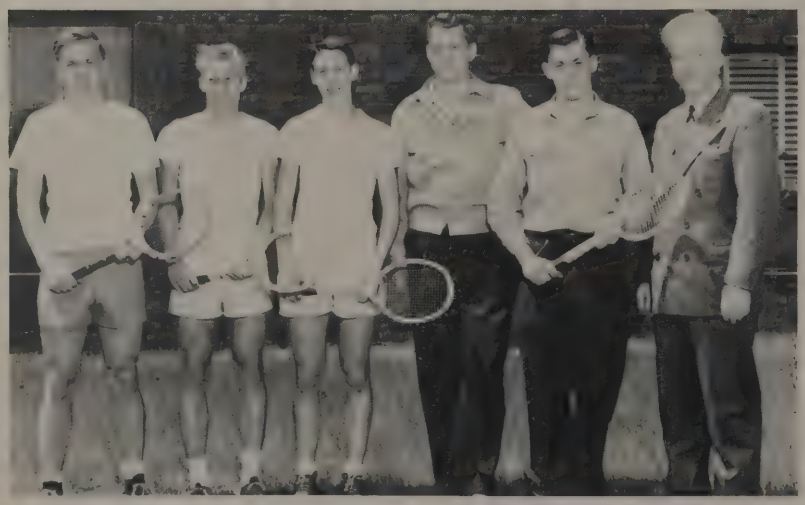

Left to right: Wm. O'Brien, Don Seibert, Bob Marshall, Wm. Filley, Yaro Mucha, Coach Foster Miller.

# tennis

1950

| | | | |
|---|---|---|---|
| Mount Union | 4 | Fenn | 5 |
| WRU | 9 | Fenn | 0 |
| BW | 7 | Fenn | 0 |
| Hiram | 5 | Fenn | 4 |
| Kent | 9 | Fenn | 0 |
| JCU | 5 | Fenn | 4 |
| BW | 5 | Fenn | 2 |
| Youngstown | 5 | Fenn | 2 |
| Youngstown | 6 | Fenn | 1 |
| Hiram | 7 | Fenn | 2 |
| Akron | 1 | Fenn | 8 |

Won 2 — Lost 9

"We know what

# seniors

*we are, but know not what we may be"*

—HAMLET

# seniors

**ABBOTT**—A. I. E. E., I. R. E. • **ADIE**—Omega Upsilon, F. T. A. • **ALBACH**—A. I. E. E., Intramural Sports. • **AMTSBERG**—Phi Epsilon Nu, A. C. S. • **ANDREWS**—A. S. M. E., Varsity Baseball. • **ART**—A. I. E. E., I. R. E., Intramural Sports. • **AUCKLAND**—Iota Eta Fraternity, Psychology Club. • **BAKER** • **BAKER**—Lambda Iota Delta, Topper, F. T. A. • **BAKER**—Phi Epsilon Nu, S. A. E. • **BANKS**—Cauldron, S. A. E., Track Team. • **BARAN**—Cauldron, Student Council, Newman Club.

Joseph P. Abbott, B.E.E.

Joyce M. Adie, B.S.

Lawrence Auckland, B.A.

Neal Baker

Stanley G. Barton, B.S.E.

Donald R. Behrendt, B.S.E.

Arthur C. Beifus, B.C.E.

Fred E. Below, B.B.A.

Stephen J. Bitto, B.M.E.

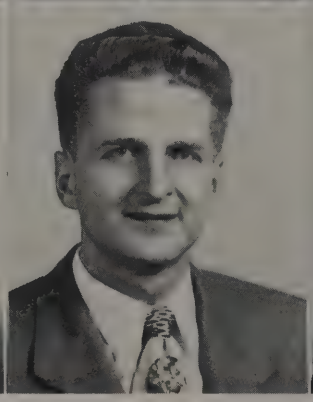

Richard J. Blaha, B.C.E.

Herbert E. Buchholz, B.B.A.

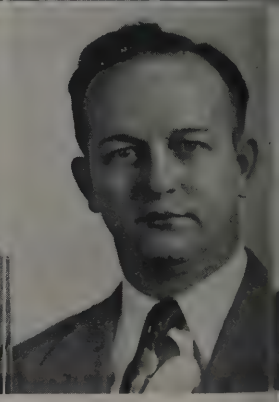

Alphonse F. Bujalski, B.M.E

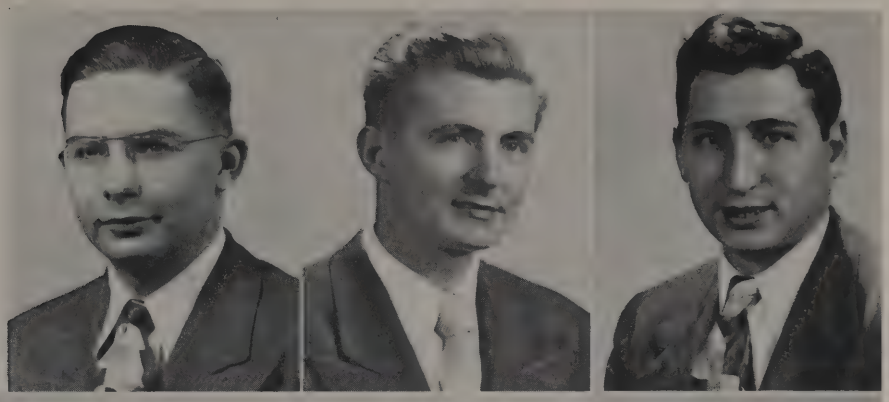

Richard E. Baker, B.S. Donald G. Amtsberg, B.C.E. Clarence A. Andrews, B.M.E. Alfred W. Art, B.E.E.

Robert E. Baker, B.E.S. Robert Banks, B.M.E. Charles M. Baran, B.B.A.

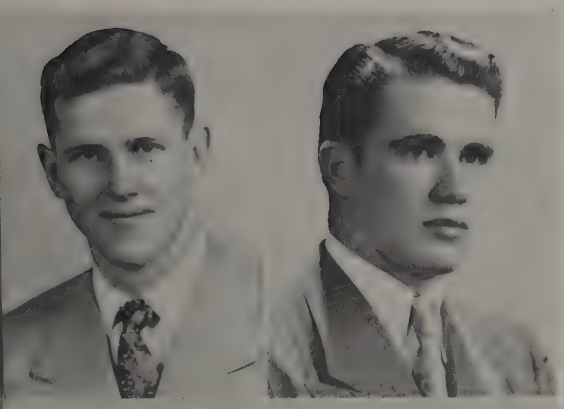

Elroy M. Beneke, B.B.A. John P. Bertics, B.M.E.

Don E. Burkhouse, B.E.S. George R. Cade, B.B.A.

**BARTON**—F. S. S. E., Intramural Sports. • **BEHRENDT**—Gamma Delta, Physics Club. • **BEIFUS**—A. C. S., Gun Club. • **BELOW**—Wing and Torch, Cauldron, Editor, Personnel Management Association. • **BENEKE**—Pi Sigma Tau Alpha, Varsity Track. • **BERTICS**—"F" Club, Swimming Team. • **BITTO**—Newman Club, S. A. E., Intramural Sports. • **BLAHA**—Iota Eta, A. C. S., A. I. C. E. • **BUCHHOLZ**—Gamma Delta, Intramural Sports. • **BUJALSKI**—A. S. M. E., S. A. E. • **BURKHOUSE**—Pi Sigma Tau Alpha, Intramural Sports. • **CADE**—Fanfare.

# class of 1951

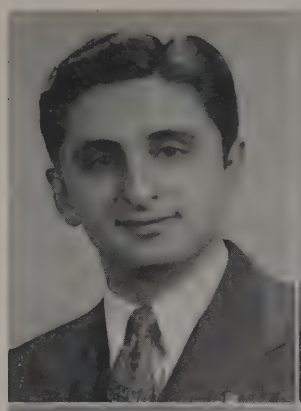

Seymour J. Caponero, B.E.E.

Frank Celin, B.M.E.

Arthur R. Cerio, B.B.A.

James C. Cevera, B.M.E.

Charles R. Chiszar, B.E.S.

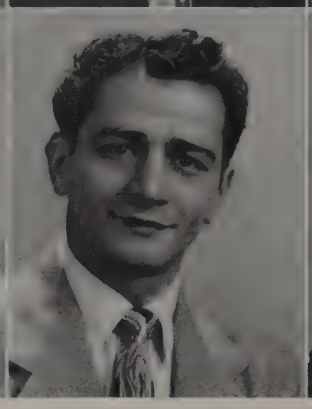

Angelo M. Citro, B.E.E.

Joseph Clark

Robert E. Clarke, B.B.A.

**COOK**—Kappa Delta Phi, A. S. M. E. • **COPPER**—A. I. E. E., I. R. E. • **CORKE**—Choir, Sociology Club. • **COX**—Kappa Delta Phi, Cauldron. • **CRABTREE**— • **CRAPANZANO**—Iota Eta. • **CROANING**—Cauldron Photographer, Fenn Players, Camera Club. • **CSARNY**—Phi Epsilon Nu, A. S. M. E., • **CSONKA**—Iota Eta, Phi Epsilon Nu, A. S. M. E. • **CUMMINGS**—Iota Eta, S. A. E., Trowel Club. • **DITRICH**—F. S. S. E. • **DIX**—Fenn Marketing Association.

# seniors

Raymond G. Cook, B.M.E.

George S. Copper, B.E.E.

Ralph Croaning, B.E.S.

Thomas A. Csarny, B.M.E.

# class of 1951

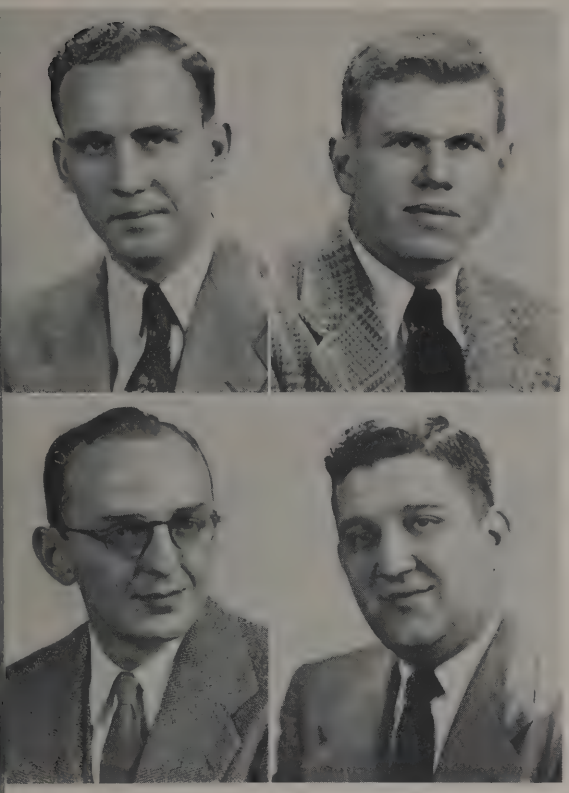

Robert C. Chase, B.E.E. George E. Cheney, B.E.E.

Charles D. Cline, B.M.E. A. D. Columbaro, B.M.E.

**CAPONERO**—Phi Epsilon Nu, A. I. E. E. • **CELIN**—A. S. M. E. • **CERIO**— • **CEVERA**—Pi Sigma Tau Alpha. • **CHASE**—A. I. E. E., Intramural Sports. • **CHENEY**—Phi Epsilon Nu, A. I. E. E. • **CHISZAR**—Newman Club, Physics Club. • **CITRO**— • **CLARK** • **CLARKE**—Cauldron, Fenn Marketing Association, Choir. • **CLINE**—Cauldron, A. S. M. E. • **COLUMBARO**—A. S. M. E., Intramural Sports.

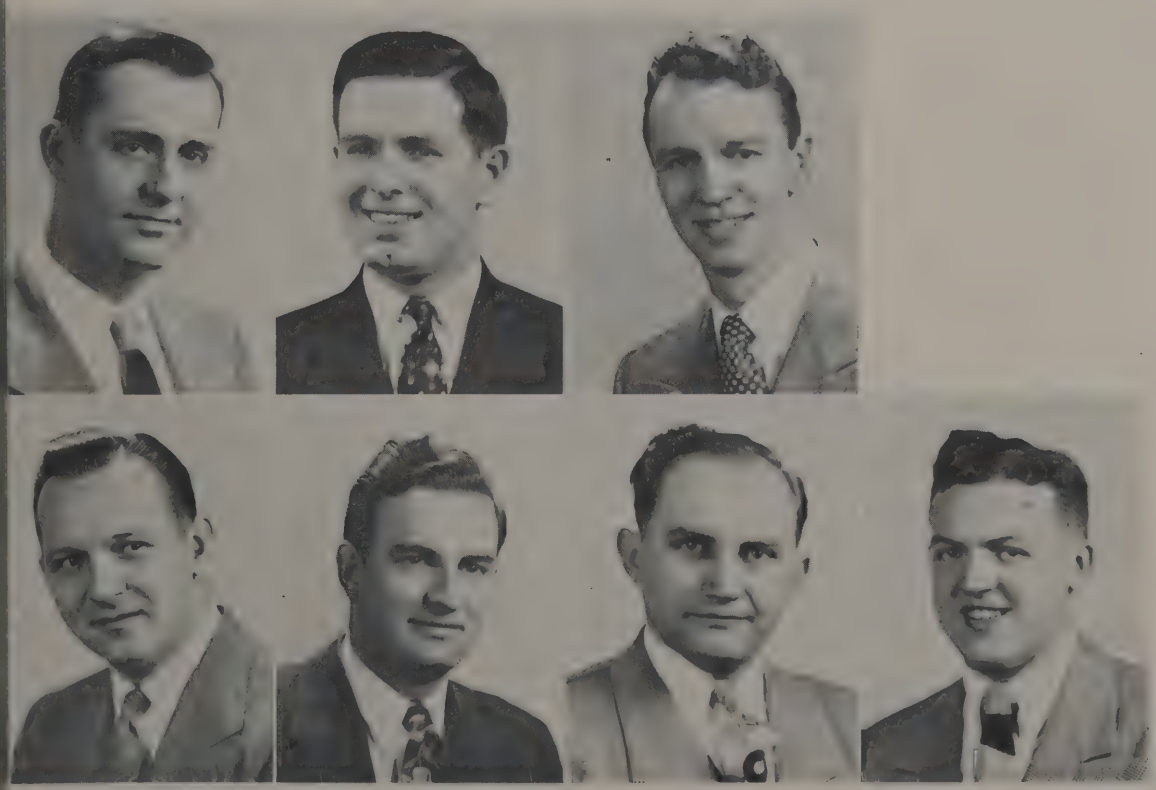

Clayton E. Corke, B.A. Robert K. Cox, B.B.A. Harold A. Crabtree, B.S.E. William R. Dix, B.B.A.

Steve Csonka, B.M.E. Earl G. Cummings, B.M.E. Richard Dittrich, B.S.E.

# seniors

**DORSEY**—Cauldron, Mixed Chorus. • **DUNCAN** — • **EICHLER**—Physics Club, S. A. E. • **FINK**—Lambda Tau Delta, Personnel Management Association. • **FLETCHER**—"F" Club, Swimming Team, A. S. M. E. • **FOBEL**—Intramural Sports. • **FORD** —Iota Eta, Fencing Team, S. A. E. • **FORNITI**—Lambda Iota Delta, Niteshift, Editor, Evening Student Council. **FREDERICK**—A. I. E. E., Baseball Team. • **FURMAN**—Iota Eta, Men's Dorm Council. • **GANLEY** —Kappa Delta Phi, Varsity Basketball, A. S. M. E. • **GEDEON**—Phi Epsilon Nu, A. S. M. E.

Jacqueline Dorsey, B.A.

Paul W. Duncan, B.M.E.

John A. Ford, B.M.E.

Philip M. Forniti, B.S.

George E. Glawe, B.M.E.

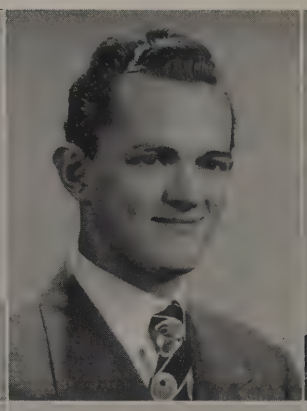

Jay Gott

Lloyd G. Goodwin, B.B.A.

Melvin R. Grady, B.B.A.

Robert S. Hall, B.B.A.

Bernard Hanlon

William J. Harmount, B.S.E.

Edward G. Hawersaat, B.B.A.

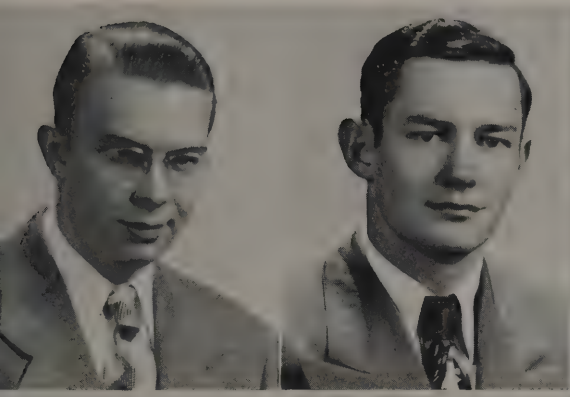

Fred E. Eichler, B.E.S. Leonard G. Fink, B.B.A. Herbert J. Fletcher, B.M.E. Eugene Fobel, B.B.A.

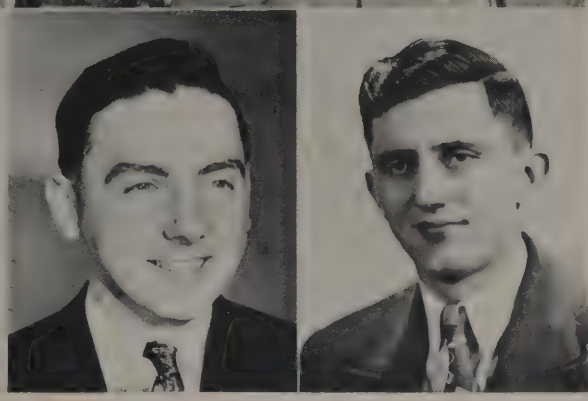

Vincent S. Frederick, B.E.E. Robert E. Furman, B.B.A. G. J. Ganley, B.M.E. Louis Gedeon, Jr., B.M.E.

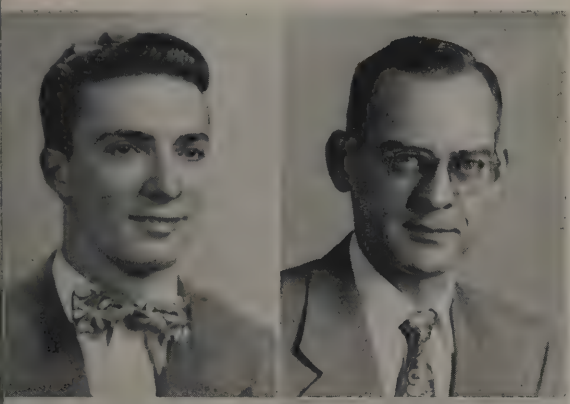
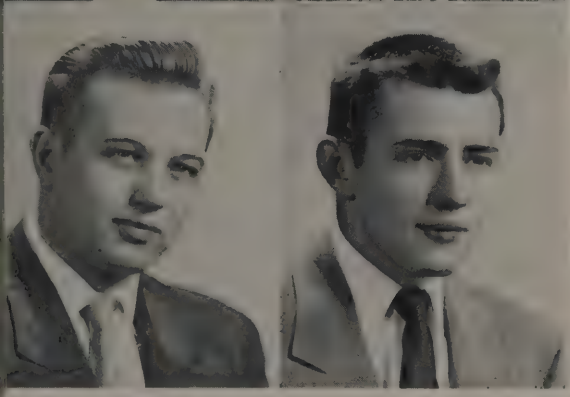

Robert F. Green, B.B.A. Fred H. Guth, B.E.S.

Ronald L. Hebron, B.E.E. Stephen J. Hickel, B.M.E.

**GLAWE**—Kappa Delta Phi, Phi Epsilon Nu. • **GOTT** • **GOODWIN**—Fenn Marketing Association. • **GRADY**—Pi Sigma Tau Alpha, Intramural Sports. • **GREEN**—Cauldron. • **GUTH**—Physics Club. • **HALL**—Cauldron, Fenn Players. • **HANLON** • **HARMOUNT**—Kappa Delta Phi, F. S. S. E., Intramural Sports. • **HAWERSAAT**— • **HEBRON**—Pi Sigma Tau Alpha, A. I. E. E. • **HICKEL**—Pi Sigma Tau Alpha, A. S. M. E., Swimming Team.

# class of 1951

Robert S. Hlivak, B.M.E. Donald W. Hoenig, B.M.E. Charles R. Horak, B.E.E. John A. Ilcisko, B.S.E.

Howard L. Jacobs, B.C.E. Sanford Jaffe, B.B.A. Charles E. Janes, B.B.A. Uuno Junno

**KEEFE**—Iota Eta, S. A. E. • **KLEINHENZ**—Personnel Management Association, Gun Club. • **KOETH**—A. I. E. E. • **KOSTYN**—Phi Epsilon Nu. • **KRAMER**—Kappa Delta Phi, Fenn Marketing Association. • **KRONIKA**—Personnel Management Association, Intramural Sports. • **KRUMESC**—Fenn Marketing Association, Intramural Sports. • **KUTSCH**—F. S. S. E. • **LANTZ**—Personnel Management Association, Men's Chorus. • **LARSON**—A. I. E. E. • **LAUTANEN**—A. S. M. E. • **LEAHY**—Cauldron, F. T. A.

# seniors

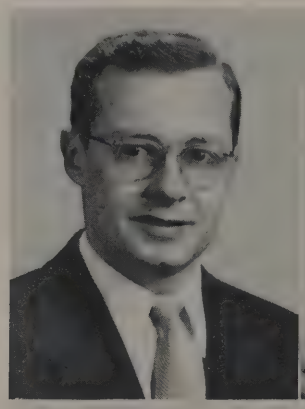

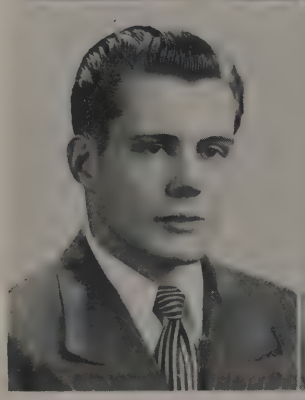

Adrian R. Keefe, B.M.E. Charles E. Kleinhenz, B.B.A.

William W. Krumesc, B.B.A. Richard H. Kutsch, B.S.E.

# class of 1951

Robert W. Iseli, B.M.E. David R. Jacklitch, B.B.A.

Julian C. Johnson, B.M.E. Joseph W. Jordan, B.E.E.

**HLIVAK**—A. S. M. E., S. A. E. • **HOENIG**—A. S. M. E. • **HORAK**— • **ILCISKO**—F. S. S. E. • **ISELI**—Pi Sigma Tau Alpha, Fenn Players, A. S. M. E. • **JACKLITCH**—Personnel Management Association, Basketball Team, Track Team. • **JACOBS**—A. I. C. E. • **JAFFE**—Lambda Tau Delta, Psychology Club. • **JANES**— • **JUNNO**— • **JOHNSON**—S. A. E. • **JORDAN**—A. I. E. E., Intramural Sports.

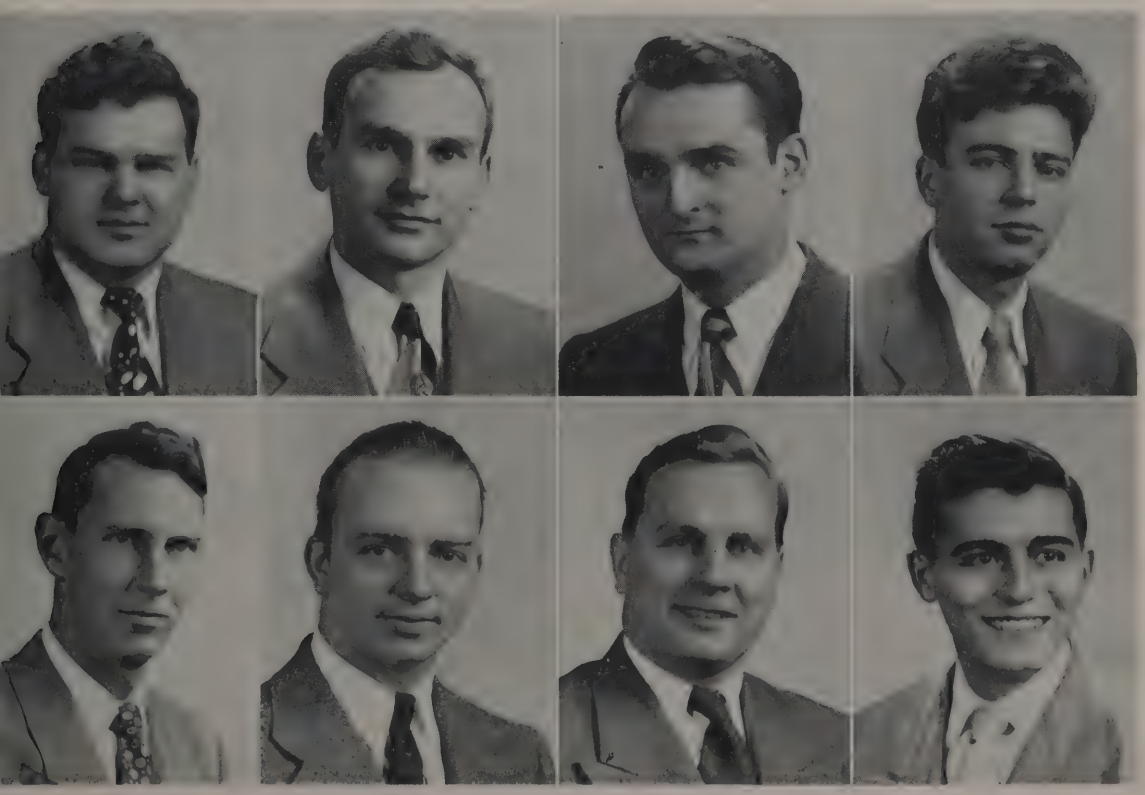

Alphonse J. Koeth, B.E.E. Gilbert A. Kostyn, B.M.E. Walter J. Kramer, B.B.A. Neal A. Kronika, B.B.A.

Robert H. Lantz, B.B.A. Kenneth E. Larson, B.E.E. George H. Lautanen, B.M.E. Joseph F. Leahy, B.A.

# seniors

**LIPANYE**—A. I. E. E. • **LIPIEC**— • **LIPKA**—S. A. E. • **LOIACONO**—Iota Eta, Cauldron, Newman Club. • **LUBERA**—Personnel Management Association. • **LYNN**—Dorm Council, A. S. M. E. • **MACALA**—Gun Club. • **MACKAY**— • **MANION**—Cauldron. • **MARYAN**—A. I. E. E., Newman Club. • **MASTON**—A. I. C. E. • **MASTERS**—A. S. M. E.

Louis L. Lipanye, B.E.E.

John G. Lipiec, B.B.A.

Emil G. Macala, B.A.

Richard R. Mackay, B.S.E.

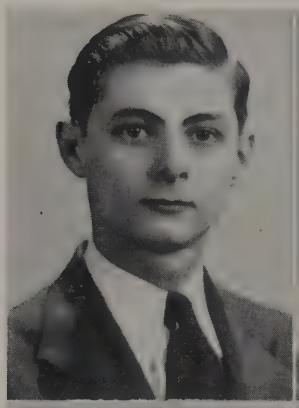

Paul L. McCavitt, A.B.

John McClurg, B.M.E.

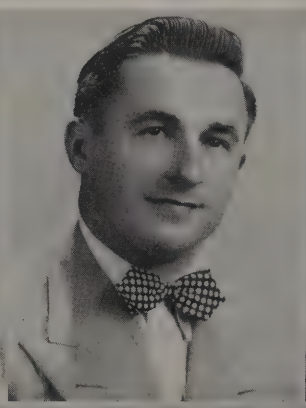

Paul J. Meddenjak, B.B.A.

F. T. Melcher, Jr., B.M.E.

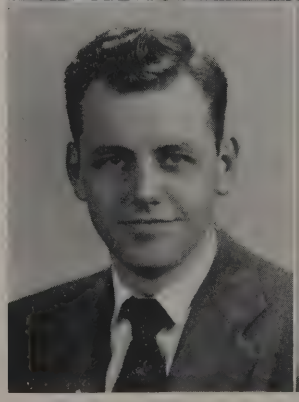

Robert Miller

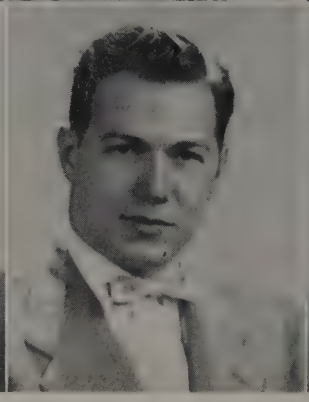

Wilford R. Miller, B.B.A.

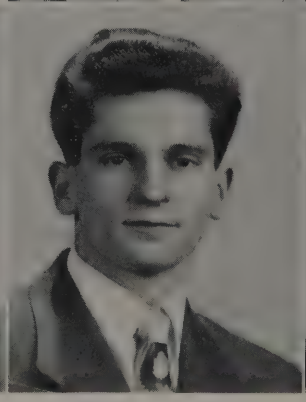

Wilbur O. Moyer, B.M.E.

Carl S. Nau, B.M.E.

Stanley H. Lipka, B.M.E. J. V. Loiacono, B.M.E. Theodore Lubera, B.B.A. Lewis G. Lynn, Jr., B.M.E.

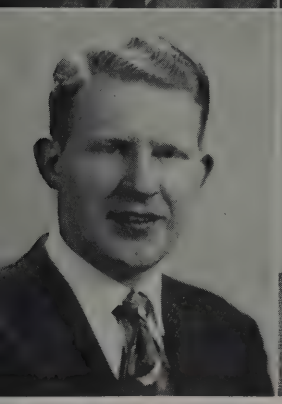

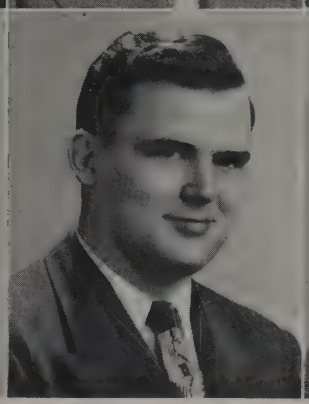

Robert J. Manion, B.B.A. Donald R. Maryan, B.E.E. Ralph E. Maston, B.C.E. Albert T. Masters, B.M.E.

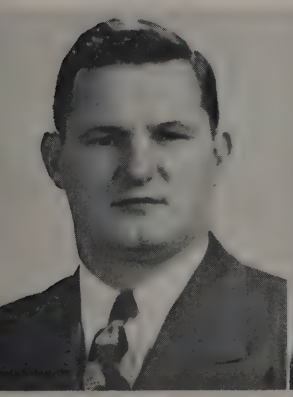

Rudolph J. Menart, B.M.E. Ernest R. Metti, B.E.E.

Warren L. Neiner, B.M.E. Charles R. North, B.S.E.

**McCAVITT**—Cauldron, Varsity Track, Fenn Band. • **McCLURG**—Trowel Club, A. I. M. E. • **MEDDENJAK** — • **MELCHER**—Iota Eta, A. S. M. E. • **MENART** —A. S. M. E., Intramural Sports. • **METTI**—Kappa Delta Phi, A. I. E. E. • **MILLER**— • **MILLER**— Beta Beta Alpha, Fanfare, Editor, Cauldron. • **MOYER**—A. S. M. E. • **NAU**—S. A. E. • • **NEINER**—Iota Eta, S. A. E. • **NORTH**—Pi Sigma Tau Alpha, Phi Epsilon Nu.

# class of 1951

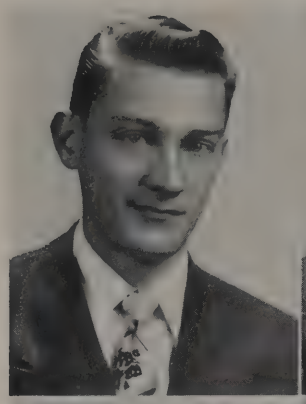
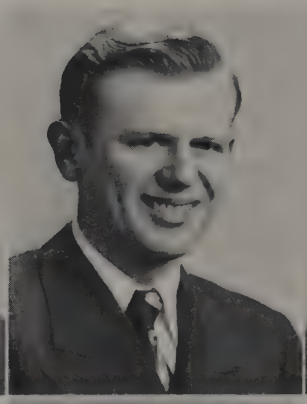
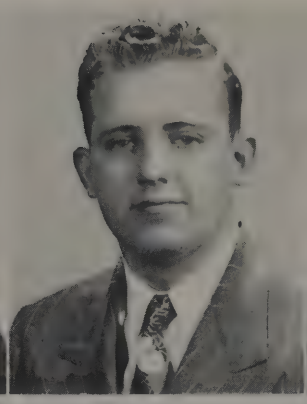

George P. Novak, B.B.A. | Joseph E. Olszko, B.M.E. | James E. Parker, B.B.A. | Nicholas P. Passarello, B.M.E.

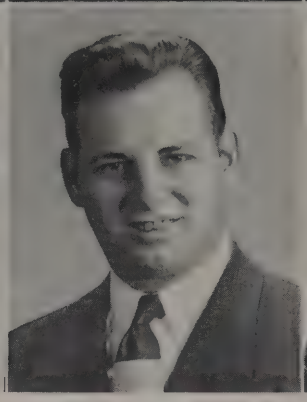
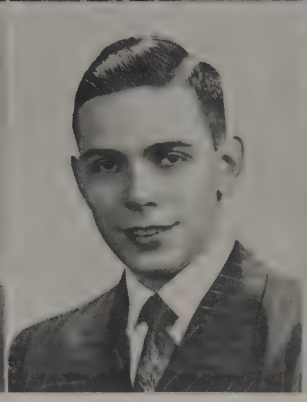

Margaret L. Polcyn, B.B.A. | Ed M. Polsak, B.M.E. | Richard J. Pomeroy, B.B.A. | Ralph F. Posch, B.M.E.

**PRATT**—A. S. M. E., Fencing Team. • **PREVITE**—Pi Sigma Tau Alpha, Intramural Sports. • **PRUSHA**—Lambda Tau Delta, S. A. E. • **PURDY**—Sociology Club. • **RADCLIFFE**—A. I. E. E., T. R. E. • **RATKAY**—Phi Epsilon Nu, A. S. M. E. • **REFE**—Iota Eta, Varsity Fencing Team, Modern Language Club. • **REINHART**—I. A. E. E. • **REITZ**—Men's Dorm Council, S. A. E., Intramural Sports. • **ROTE**—Mixed Chorus. • **RUST**—A. C. S., Baseball Team. • **RUSSEL.**

# seniors

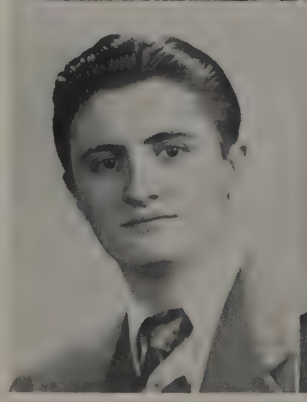
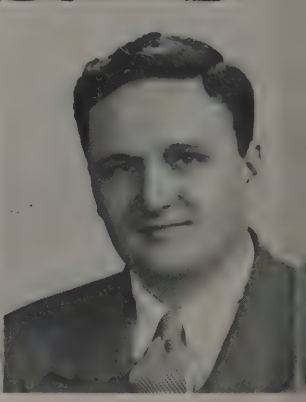

William H. Pratt, B.M.E. | Lawrence N. Previte, B.B.A.

Cesare A. Refe, A.B. | Norman E. Reinhart, B.E.E.

# class of 1951

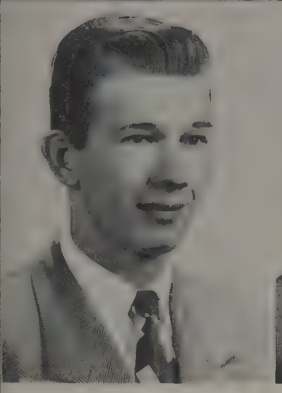
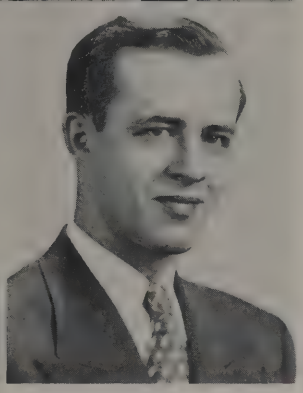

Vladimir Petrow, B.S.E. Frank R. Polcyn, B.B.A.

William G. Pouss, B.B.A. Oren A. Powell, B.M.E.

**NOVAK**—Personnel Management Association, Mixed Chorus. • **OLSZKO**—S. A. E., A. S. M. E. • **PARKER**—Fenn Marketing Association. • **PASSARELLO**—Phi Epsilon Nu, Cauldron, A. S. M. E. • **PETROW**—F. S. S. E. • **POLCYN**—Pi Sigma Tau Alpha, Student Council. • **POLCYN**—Lambda Sigma Chi, Cauldron, Student Council. • **POLSAK**—Lambda Iota Delta Fraternity, Nite Shift. • **POMEROY**—Lambda Tau Delta, Choir. • **POSCH**—A. S. M. E., Track Team. • **POUSS**— • **POWELL**—S. A. E.

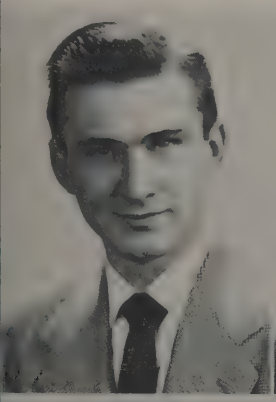

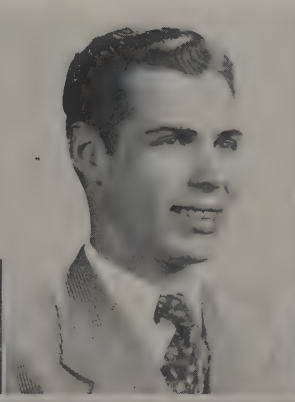

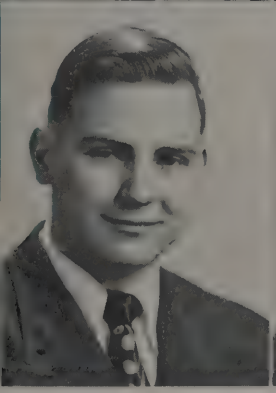

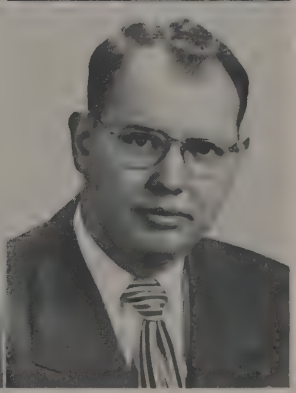

George J. Prusha, B.E.S. Maitland A. Purdy, A.B. Thomas J. Radcliffe, B.E.E. Edward J. Ratkay, B.M.E.

Eugene A. Reitz, B.M.E. Donald Rote, B.B.A. Charles R. Rust, B.C.E. William A. Russel

# seniors

**SAKO**—A. S. M. E. • **SALVAGGIO**—Iota Eta, S. A. E., Intramural Sports. • **SAMERDYK**—Newman Club, Intramural Sports. • **SATMARY**—A. S. M. E., S. A. E. • **SCHLEY**—Gamma Delta, Fenn Marketing Association. • **SCHNEIDER**—Baseball Team, "F" Club. • **SCHRENK**—Personnel Management Association. • **SCHULTZ**—S. A. E. • **SCOTT**—Alpha Chi, Mixed Chorus. • **SEBUSCH**—Fenn Marketing Association. • **SELDNER**—Tau Kappa Phi, A. I. E. E. • **SHARKUS**—A. I. E. E.

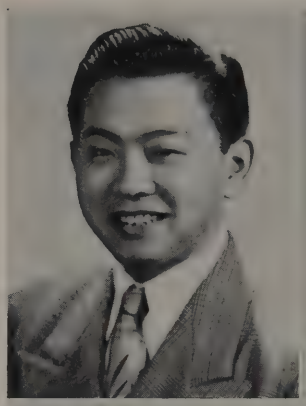

Fumio Sako, B.M.E.

Antonio Salvaggio, B.M.E.

Alfred J. Schrenk, B.B.A.

Arthur H. Schultz, B.M.E.

Daniel Shellek, B.M.E.

Charles Simonian, A.B.

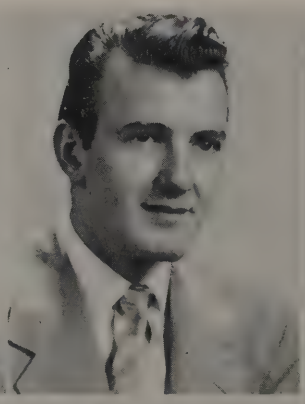

William T. Skeath, B.B.A.

Walter Slempa, B.B.A.

Louis M. Sombat, B.B.A.

Steve Somody, B.B.A.

Joe Stanich, B.B.A.

Chester J. Stasik, A.B.

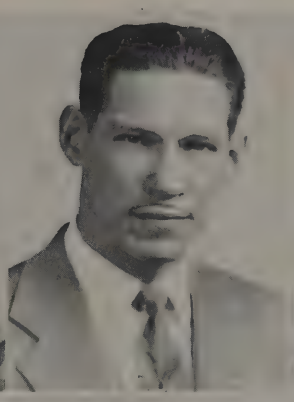
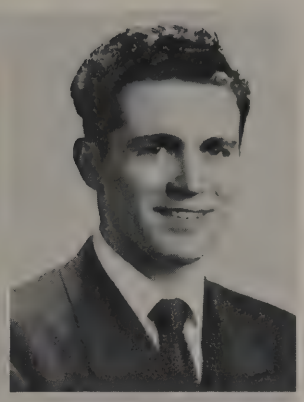

rancis R. Samerdyk, B.B.A. | Eugene M. Satmary, B.M.E. | Henry A. Schley, B.B.A. | George T. Schneider, B.B.A.

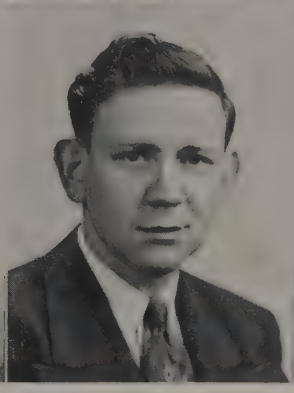

Gerald E. Scott, B.B.A. | Donald P. Sebusch, B.B.A. | Kurt Seldner, B.E.E., B.E.S. | George J. Sharkus, B.E.E.

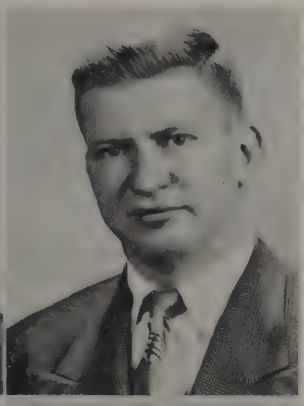

rlando U. Smerillo, B.E.E. | William H. Sollie, B.E.E.

Ralph Stadler | Robert J. Sterk, B.E.E.

**SHELLEK**—Iota Eta, A. S. M. E. • **SIMONIAN**—Wing and Torch, Cauldron, Fencing Team. • **SKEATH**—Fenn Marketing Association, Fenn Players. • **SLEMPA**—Fenn Marketing Association. • **SMERILLO**—I. R. E., Intramural Sports. • **SOLLIE**—A. I. E. E. • **SOMBAT**—Baseball Team. • **SOMODY**—Cauldron, Columnist, Topper. • **STANICH**—Cauldron, Topper, Business Manager, Men's Dorm Council, Personnel Management Association. • **STASIK**—Tennis Team. • **STADLER** • **STERK**—A. I. E. E., Intramural Sports.

# class of 1951

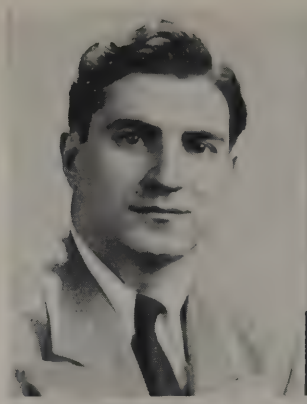
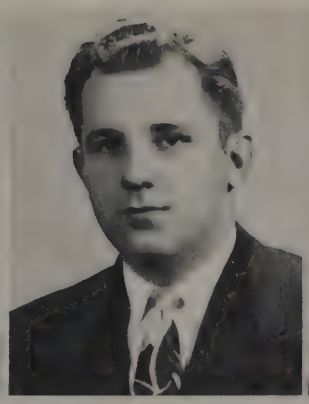
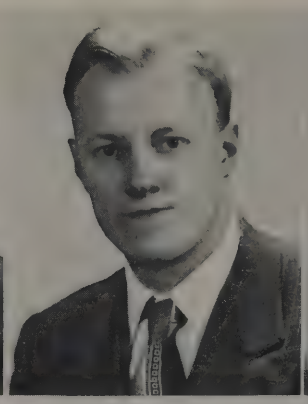

George S. Stibor, B.M.E. | William G. Stimak, B.M.E. | Hugo E. Stockman, B.M.E. | Steve Stefanko

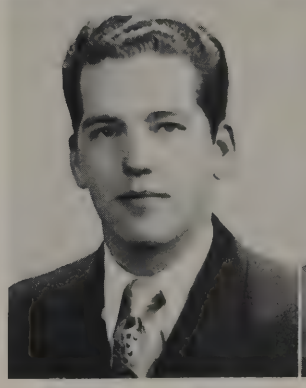
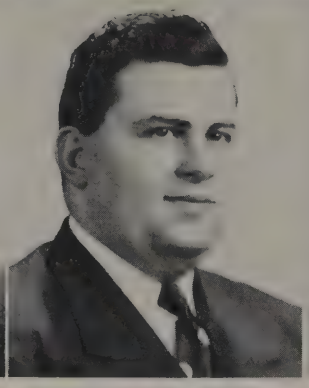
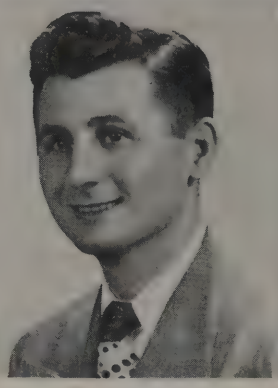

James S. Stuck, B.B.A. | Venedict Sycz, B.E.S. | Frank J. Tepley, B.B.A. | Ernest G. Thulin, B.B.A.

**TURK**—A. I. C. E. • **TUHALSKI**— • **URWIN**—Lambda Tau Delta, Fenn Players. • **VARGO**—Iota Eta, S. A. E. • **WALICK**—A. I. E. E., Intramural Sports. • **WILLIAMS**— • **WINEGAR**—Iota Eta, A. S. M. E. • **WOLK**—F. S. S. E. • **WYSKOCIL**—F. S. S. E. • **YUNKER**—Kappa Delta Phi, A. I. C. E. • **ZENON**—Phi Epsilon Nu, Varsity Track Team, A. I. E. E. • **ZIMMERMAN**—Trowel Club, Intramural Sports.

# seniors

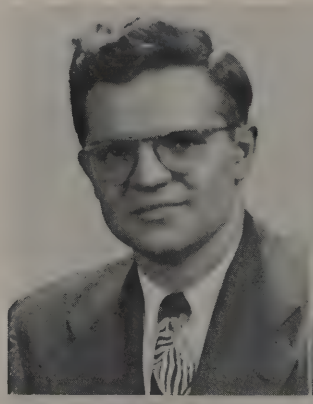

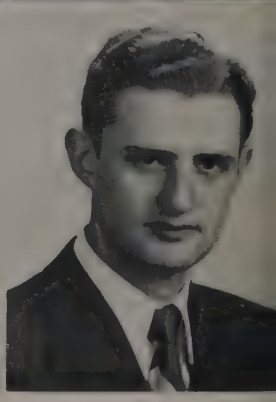

Louis A. Turk, B.C.E. | Lionel Tuhalski

Rollin E. Winegar, B.M.E. | Melvin S. Wolk, B.S.E.

# class of 1951

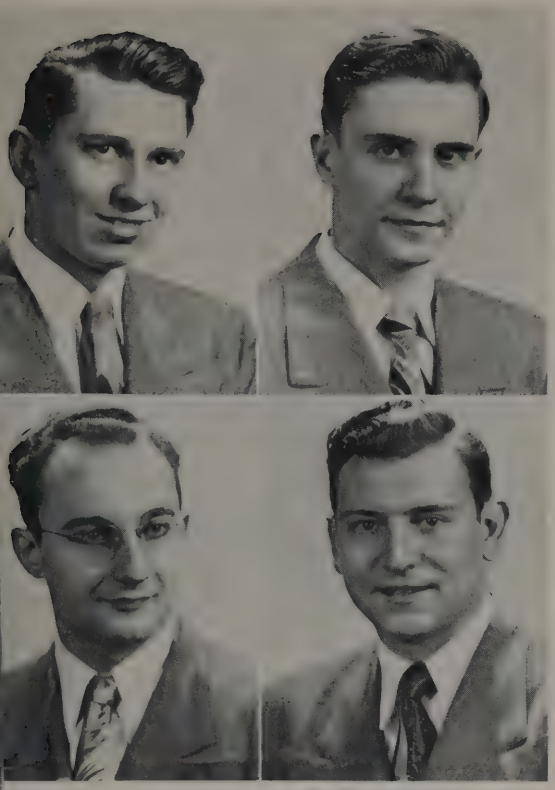

Fred J. Stover, B.E.E. Ernest P. Straubel, B.E.E.

Joseph H. Toifel, B.S. Al J. Tolaro, B.B.A.

**STIBOR**—A. S. M. E., Fe..ng Team. • **STIMAK**—A. S. M. E., S. A. E. • **STOCKMAN**—Gamma Delta, A. S. M. E., Swimming Team. • **STEFANKO**— • **STOVER**—I. R. E., F. S. E. E. • **STRAUBEL**—A. I. E. E., Intramural Sports. • **STUCK**— • **SYCZ**—Phi Epsilon Nu, Physics Club. • **TEPLEY**— • **THULIN**—Lambda Tau Delta, Intramural Sports. • **TOIFEL**—Phi Sigma Tau Alpha, Student Council, Track Team, Cheerleader. • **TOLARO**—Fenn Marketing Association, Fenn Players.

John T. Urwin, B.B.A. Emery F. Vargo, B.M.E. Joseph A. Walick, B.E.E. T. C. Williams

eph E. Wyskocil, B.S.E. Raymond T. Yunker, B.C.E. Zenn Zenon, B.E.E. W. Donald Zimmerman, B.B.A.

# seniors

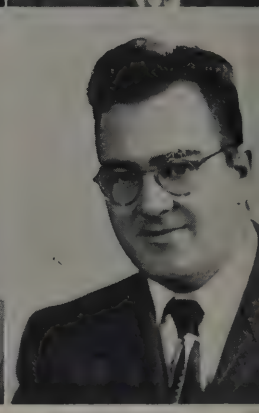

Frank Eidenmiller | Norbert Balzer | Lucius F. Bartlett | Leo Beckerman

Clarence Fencl | Leonard Figgers | Jim Fitzgerald

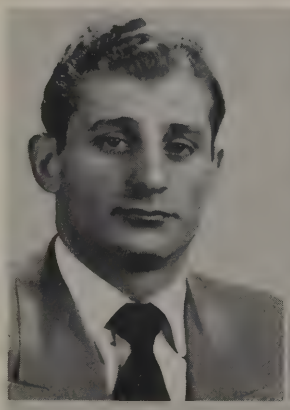

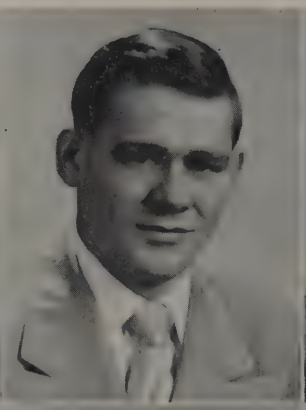
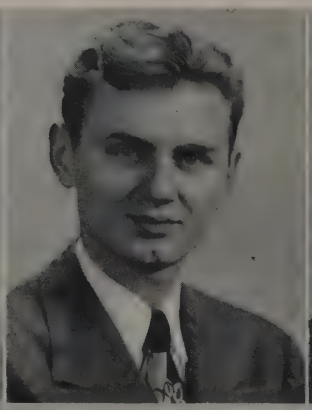

Ioanca | Carfallia Koarounis | Ivan Mickelson | Alexander Nagy | Kenneth Nilson

Leonard Robbins | Donald Schott | Schoelinger | Clifford Seibold | Edmond Silva

James T. Bodenlos

Richard Bowvick

Anita Dalesio

Norma Dalesio

Jack Dunbar

Norbert Froelich

Robert L. Gould, Jr.

Ronald Hershberger

Jack Hiebsch

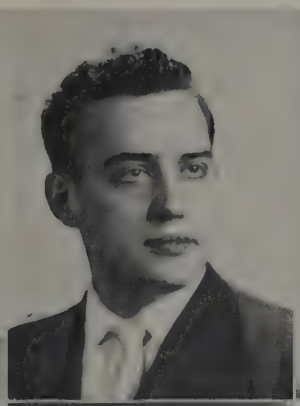

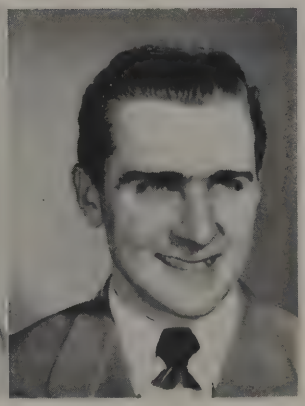

Robert Quandt

Fred D. Ranval

Robert F. Oates

James Potts

Charles Sobey

Stefan

# class of 1951

*"As for me,*

# underclassmen

*all I know is that I know nothing"*

—SOCRATES

# juniors

L. to R.
Betty Ann Snoke
Sam Collura
Laverne Stohlman
Pat Derrig

L. to R.
Ray Richards
Paul Yasaki
George Choma
Bill Stimac

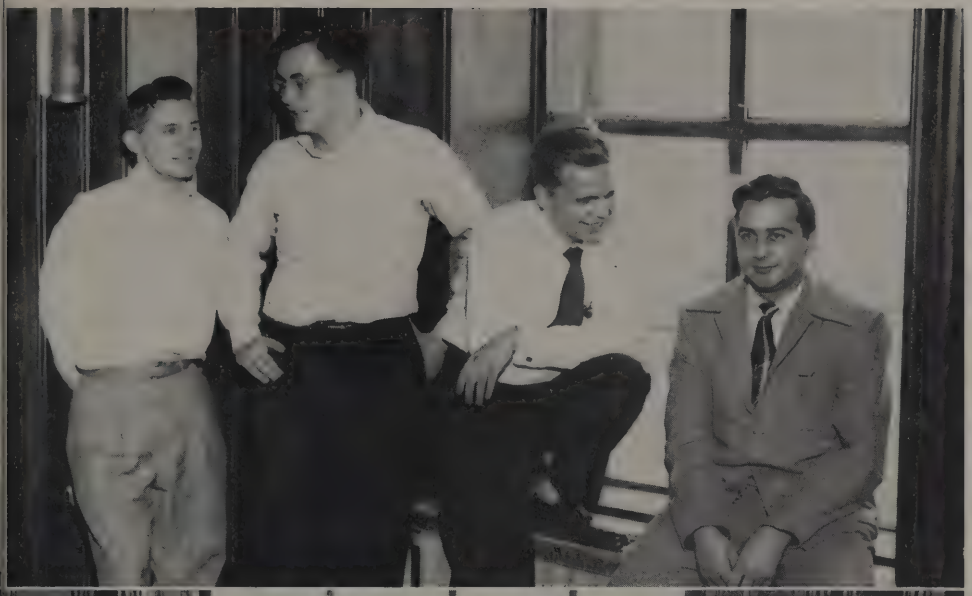

L. to R.
Charles Voracek
Bruce Hennessy
George Story
Cliff Siebold

L. to R. Front Row
Gail Peters
Marge Taylor
R. Mason
L. to R. Back Row
Jack Dunbar
Jose A. Marrero-Torres

L. to R.
Rita Martens
Ellen Harris
Margaret Whitacre

# juniors

L. to R.
Elroy Beneke
Leon Reid
Lawrence Previte
Roger Woodworth

L. to R.
Lloyd Goodwin
Bill Dix
Frank Samerdyk
Bob Clarke
Russ Gedeon

# pre-juniors

L. to R.
Don Peters
Jean Hamilton
Bill Raimer
Eugene Miller
Robert Charvat

L. to R.
Frank Corcelli
Bernice Brajer
Frank Aust
Fran Block
Rich Profusek
Marcy Zeedick
Ernie Szabo

# pre-

L. to R.
A. Pintenich
Don Tache
Herb Strain
Bob Fink
Jack Bahl
Richard Barnhart

L. to R.
Glen Wagner
Duane Grelson
Ed Fails
Everett Evans
Tom Kane

L. to R.
R. V. Jaracz
Don Turner
L. P. Slivka
Doris Neu
Mary Ellen Murphy
Albert Borazanian

# juniors

L. to R.
J. P. Lagania
Dan Luvison
Edward Uhrig
Vernon W. Klinect
Willie R. Smith
Clare Pawlicki

L. to R.
John Poloha
June Richman
Ed Esber
Dorthy Lipanye
Don Peters
Bill Dew

L. to R.
Don Lewis
Richard Binder
Herman Hammer
Ted Betz
Henry R. Gerlach, Jr.
Paul Collumb

# sophomores

L. to R.: Betty McFarlane, Stella Gemelos, Shirley Feller, Carol Lyons, Janet Hanson, Margaret Hanson, Phyllis Longfield, Jean Hamilton.

L. to R., Front Row: Muriel Poole, Pat Kotecki, Marian Hoegler, Anna Garibotti. L. to R., Back Row: Roger Knott, Paul Grevstad, Don Evans, C. J. Schroeder.

L. to R.: Richard Carroll, Eugene Bauer, Tom Davis, John Hudak, Bob Tursic, Bill Lund, Glenn Kribs, Dean Pittenger.

L. to R.: Carl Ford, Al Znidarsic, Bill Billings, Jack Bechtel, John Bradarich, Harvey Winckles, Don Moeller.

L. to R., Front Row: Lorene Draudt, Dorthy Pastis. L. to R., Back Row: Victor Rebersak, Earl Woodings, John Chalk, Robert Peters.

L. to R.: Bob Edrington, Walton Garland, John Revelt, Harold Knowles, Jack Graham.

L. to R.: L. Corrocci, Roger Noak, Alyce Mapp, Paul Winslow, Joe Pidala.

# freshmen

Front Row: Ann Chan, Marilou Wendel, Patricia Harford, Carol Jeffers, Carol MacDonald. Back Row: Geraldine Busch, Doris Byerly, Pat Wawrzyniak, Pearl Kretzer, Alma Hinson.

Front Row: Chester Ozog, Jeanne English, Ruth Arbuckle, Richard Fromson, Rudolph Crosby. Second Row: Jack Heilman, James Bishop, Thomas Kelly, Robert Zachary. Back Row: Ralph Newman, Lowell Steusloff, Bruce Blackie.

Front Row: Richard Golem, Audrey Zimmer, Theodore Stumphauzer. Back Row: Harold White, Bernard Steen, Joseph Croftchonock, Albert Melchreit, Donald Josephik, John Hosa.

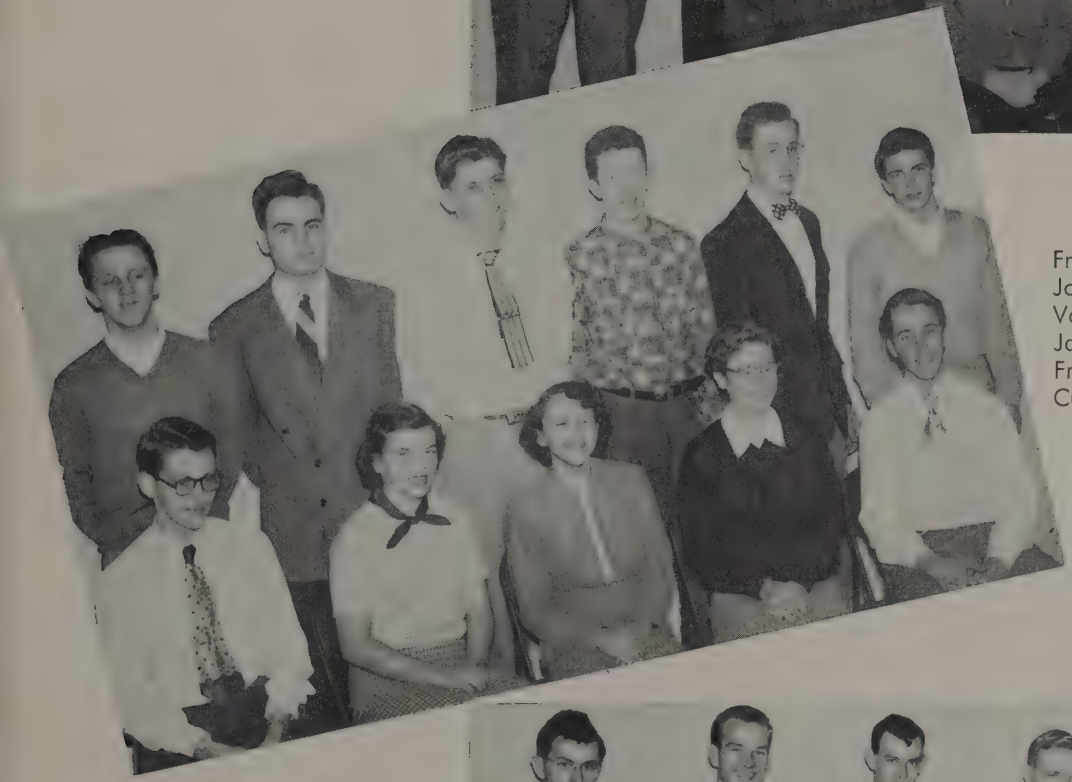

Front Row: Eugene Weakland, Joy Gell, Pauline Kurtz, Jeanne Varga, Bill Sepsi. Back Row: Jack Meinke, Tom Williams, Frank Horvath, Cliff Murphy, Curtis McCort, Ted Liederbach.

Front Row: Lionel Meister, Donald Neumann, Paul Logan, Larry Young, John Clelland. Back Row: Franklin Campbell, Frederick Matter, Nathan Carter, Wendell Kucera, Walter Plumb, Donald Romann.

"It is impossible

# fraternities and sororities

*in our condition of Society, not to be a snob"*

—THACKERAY

# gamma nu sigma

PRESIDENT . . . . . LAURA SKALSKI
VICE PRESIDENT . . . . . ALYCE DECKER
TREASURER . . . . . ANN PINTENICH
ASSISTANT TREASURER . . . DOROTHY CZECH
RECORDING SECRETARY . . . MARGE TAYLOR
CORRESPONDING SECRETARY . ALMA SUTTER
HISTORIAN . . . . . ANNA GARIBOTTI

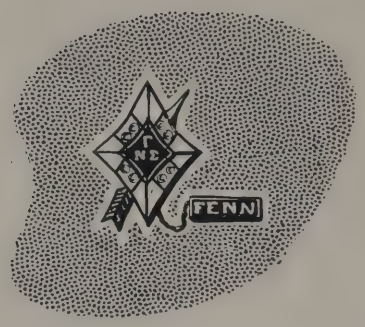


Motivated to promote fellowship, scholarship and an active interest in today's problems the Gamma Nu Sigma Sorority has followed a well-rounded calendar of activities.

Martha Neilsen
Mrs. George Srail
Edith Diechow
Mrs. Marie Center

Left to right:
Allene Toth
Anna Garibotte
Anne Pintenich

Let's take a brief view of the Gammas around the year:

JANUARY: Final Rush Tea for 1949-50 Pledging.
FEBRUARY: Attended Intersorority Hayride. Founder's Day Banquet took place at Chef Hector's Restaurant.
MARCH: The Annual March Dance—The Gamma "Bunny Hop," held in Panel Hall with music by the Stylists. Competed in the Song Festival and won the Fine-Arts Trophy. Informal Initiation for Pledges.
APRIL: Formal Initiation of new members. One Date affair—Fenn Players "George Washington Slept Here." Gamma Annual Banquet held at Hotel Westlake.
MAY: Attended the Pop Concert. Pajama Party.
JUNE: Picnic held at Monroe Falls.
JULY: All attended Dinner and Movie.
AUGUST: Wiener Roast held at Strawberry Lane.
SEPTEMBER: Sponsored the Annual Freshman Hop which was a great success. Flowers were given to all freshmen girls, refreshments were served, and a good time was had by all.
OCTOBER: All went to Ice Capades. First Rush Party, the Topsy Turvy, was held.
NOVEMBER: Intersorority Barn Dance. Dinner and Pajama Party.
DECEMBER: The month of joy and good cheer—Caroling, and Christmas Party.

Marjorie Taylor
Laura Skalski
Alyce Decker
Betty Schwartz
Irene Speth
Alma Sutter
Harriett Stmay

In Front of Book Case, left to right: Fran Block, June Richmond, Mike Miche, Doris Neu, Marcella Zeedick.

PRESIDENT . . . MARY ELLEN MURPHY
VICE PRESIDENT . . LAVERNE STOHLMAN
TREASURER . . . . MARCELLA ZEEDICK
RECORDING SECRETARY . . DORIS NEU
CORR. SECRETARY . . DOROTHY LIPANYE
ADVISOR . . . PAULINE BLOOMQUIST

Around Chair, left to right: Ester Morrow, Jacquie De Bevits, Angie House.

Around Piano, left to right: Dorothy Rinella, Pat Derrig, Jean Hamilton, Marge Polcyn, LaVerne Stohlman.

# lamda sigma chi

Another year is gone and another year's activities evidence the attainment of the Lambda Sigma Chi Sorority's promotion of friendship, leadership and co-operation among the girls at Fenn.

JANUARY: This month sees the Lambda's welcoming the new year with the Annual January Porthole Dance.

FEBRUARY: Cold—but nevertheless the Lambda's were out for the intersorority Hay Ride.

MARCH: The annual pledge breakfast was held at the Y. M. C. A. The Lambda's also competed for the all sports trophy in the Song Festival.

APRIL: Biggest event of the season—Annual Banquet, held at Lake Shore Country Club, this evening pledges were formally inducted. One week previously informal initiation took place.

MAY: Enjoyment for both Mothers and Daughters—Banquet held at Nan King's Restaurant. Annual picnic held at Brecksville Reservation.

JUNE: Wiener Roast with the Omega's held at South Chagrin Reservation.

JULY: Beach Party. Lambda's were out rooting for the Indians at a Ladies' Day ball game.

AUGUST: Two weeks of cottage life were enjoyed at Vermilion on the Lake.

SEPTEMBER: The social this month was a Hard Time Party.

OCTOBER: A Rush Party was held at the Pi Sigma Tau House. Being the month for ghosts and goblins a Hallowe'en Party—costumes and all—spotlighted the social calendar.

NOVEMBER: The annual Founder's Day Banquet was held at the New China Restaurant. All the Lambda's were busy this month selling tickets for the Thanksgiving Prom co-sponsored by the Lambda's and the Kappa Delta Phi fraternity.

DECEMBER: Christmas tide . . . so natch a Christmas Party closed out the old year. Rush Tea.

**Around Radio, left to right: Mary Ellen Murphy, Dorothy Lipanye, Lin Mando, Rita Martens.**

# omega upsilon

PRESIDENT . . . . . ELLEN HARRIS
VICE PRESIDENT . . . . . JOYCE ADDIE
SECRETARY . . . . . MARGE WITTACRE
TREASURER . . . . . KIM KIMUIA

Although the Omega Upsilon Sorority is the most recent day-school Greek sorority founded on Fenn's campus (1945), it has been very successful in forming long-lasting ties. The high ideals and principles for which it stands are reflexed in the noted intermingling of nationalities.

ANNUAL ACTIVITIES: Founder's Day Banquet, Annual Formal Banquet, and Formal Initiation.

ALL SCHOOL ACTIVITIES: Co-sponsors with Home Economics Club on the semi-annual Scholarship Tea.

SOCIAL ACTIVITIES: Include monthly socials, Rushing, Pledging, and Informal Initiation, plus T. V. parties.

At the Fireplace: Lois McDowell, M. Wittacre.

At the door, left to right: K. Kimura, J. Adie.

On couch: La Verne Bolwaire, P. Krasowski.

On Couch: Seated on couch, left to right: Eddie Esber, Don Peters, Frank Aust, Aud Sigmond. Seated on floor, left to right: George Zahorisky, Eddie Fails.

Fireplace, left to right: Bill Songer, Bill Billings, Bill Quallich, Bill Klinger, Bill Swartz. Seated: Bill Raimer.

In Bar Room: Standing behind bar: Jim Herbkersman, Jim Goodwin, Don Tache, Herb Strain. Seated, in front of bar: Reggie Wise, Les Antel.

In Front of B. B. A. Sign, left to right: Jack Bechtel, Joe Lasenyik, Joe Zombor.

# beta beta alpha

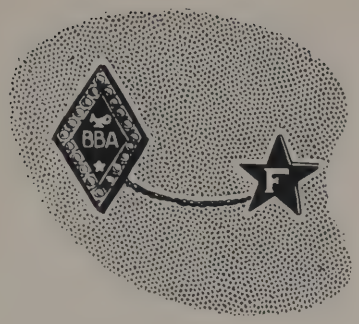


PRESIDENT . . . . . DONALD PETERS
VICE PRESIDENT . . . . . FRANK AUST
TREASURER . . . . . WILLIAM QUALLICH
ASSISTANT TREASURER . . ROBERT MARSHALL
RECORDING SEC. . . . . CHARLES MECK
CORRESPONDING SEC. . . RICHARD BERNDT
SERGEANT AT ARMS . . . . BENSON SHUPE

Hailed as one of the outstanding fraternities since its inception in 1932, Beta Beta Alpha has had as its prime objective the furtherance of social functions, as well as maintaining scholastic achievement in the School of Business Administration.

Selecting its members exclusively from these students majoring in business, Beta Beta Alpha has strived for leadership in scholarship, athletics, and extra-curricular activities.

Through the years, Dean Paul R. Anders has guided the fraternity, which has the distinction of being the first on the campus to own its own house, located at 1831 E. 28th Street.

The highlight in the fraternity social calendar is the annual Harvest Prom. Each year the event has grown in popularity and attendance. The past year witnessed a near record breaking crowd. There are many other social events, such as the annual Moonlight Terrace, operated as a night-club; the alumni-active stag breakfast may also fall into the category of top entertainment. Following down the line, the boat ride to Cedar Point for an enjoyable day of fun; the fall hay ride; and in the spring the Monte Carlo party. At the end of the spring quarter the fraternity has its annual banquet which closes the old year and begins the new.

Beta Beta Alpha fraternity was founded in 1932. The chartered purposes have been to promote fellowship, sponsor social functions and attain scholastic achievement in the School of Business Administration.

Back, left to right: Carl Addams, Ted Griffiths, Rene Bideaux, Bill Dew. Front: Eugene Miller.

Back, left to right: Joe Wishnosky, Don Moeller, Al Znidasic. Front, left to right: Jerry Dinehart, Jack Bahl.

# iota eta

CHANCELLOR . . . . . JOHN FORD
CRIBBER . . . . ANTONIO SALVAGGIO
CLERK . . . . . ROLLIN E. WINEGAR
PROFESSOR . . . . . MYRON R. DAY

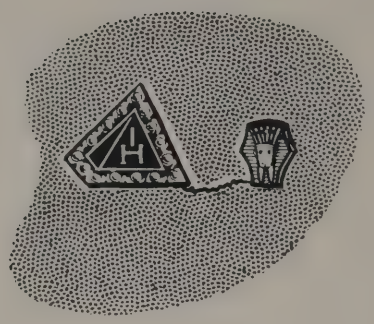

This social fraternity has many noticeable "firsts" at Fenn. It was granted the first Day School charter in 1926, and was also the first fraternity to boost an incorporated Alumni Association.

The official symbol of "I H" graces the fraternity shield of blue and gold and as such appears on the member's white sweater. The activities of the past year were many and would include intramural football, basketball, and bowling. Many of its members were active in governing bodies of the school and technical societies.

Two of the social highlights of the year were crowning of the school's Harvest Prom Queen, Muriel Poole, Iota Eta candidate, and the annual Spring Formal attended by active as well as Alumni members. With pride and optimism Iota Eta looks forward to Fenn's Future.

Back row, left to right: Al Refe, Jim Loiacono, Tom Weber, Ed Murphy, George Choma. Front row, left to right: Adran Keefe, Frank Melcher.

Left to right: Bob Gilli, John Babal, Duane Grelson, Jim Dunn, Bob McCleane.

Left to right: Paul Yasaki, Dan Shellek, Angelo Crapanzano, Earl Cummings, Larry Ankland.

Front row, left to right: Warren Neiner, Chan., Dick Blaha, Pledge Mast., Tony Salnaggio, Assessor. Back row, left to right: Myron Day, Prof., Jim Vargo, Asst. P. Mast., Rallin Winegar, Counselor.

Left to right: Bob Furman, Bill Simon, Bill Perry, Ed Satmary, John Ford, David Kerr.

Back row, left to right: Bob Carruthers, Joe Matijasich, Bob Ware. Front row, left to right: Jim Gustafson, Carl Stone, Greg Leoce, Bill Moore.

Back row, left to right: Joe Young, Chuck Straubel, Bill Harmount. Front row, left to right: Tony Rotar, William Rogers, Tony Costa, Dave Tiber.

# kappa delta phi

PRESIDENT . . . . . GEORGE GLAWE
VICE PRESIDENT . . . . . STEVE DUFFALA
TREASURER . . . . . TONY COSTA
SECRETARY . . . . . GREGG LEOCE

The Kappa Delta Phi Fraternity, which evolved from an Engineering student group known as the Neff Club, received its charter in 1929, and has since grown to accept members from all three schools of the college.

The fraternity is pledged to maintain high moral, scholastic and athletic standards, and its members are encouraged to participate in all phases of school activities to hold the spirit of fellowship and co-operation at all times.

This organization was awarded permanent possession of the first All-Sports Trophy, by compiling the highest number of points during the 1937-1940 intramural sports competition. The social calendar is highlighted by the annual fraternity Pledge Banquet, and the all school Thanksgiving Prom.

The annual Thanksgiving Prom is usually held the last day of the Fall quarter which is quite an ideal time as it enables students to relax and enjoy themselves at a well planned social function.

Left to right: E. Metti, George Glawe, Bob Cox, Stephen Duffala.

# lamda tau delta

PRESIDENT . . . . . ERNEST G. THULIN
VICE-PRESIDENT . . . . FRANK A. CORCELLI
TREASURER . . . . . DON N. COCELLI
RECORDING SEC. . . . . RICHARD POMEROY
CORRESPONDING SEC. . . LEONARD G. FINK
SERGEANT AT ARMS . . . . MIKE RONALLO

The Lambda Tau Delta fraternity was organized in 1929. They have maintained a high average in the field of sports as well in regards to a social fraternity.

The social calendar of the fraternity included many group affairs. These affairs began early in the school year with almost all the members attending an Indians game at the Stadium. A picnic was held shortly thereafter in Rocky River. Two smokers were held, three dances, plus a number of parties in the fraternity's recently acquired rooms.

The new rooms which have been decorated and equipped with furniture are located across from Fenn on Euclid Ave. The year was brought to a height at the Annual Banquet held at Fenway Hall in early May.

Left to right: Mike Ranallo, Segt. at Arms; Leonard Fink, Corr. Sec.; Ernest Thulin, Pres.; Frank Corcelli, Vice Pres.; Dick Pomeroy, Rec. Sec.

Front row, left to right: Donald Sebusch, Dan Avis. Back row, left to right: Henry Tushar, Sanford Jaffe, Don Jones.

Left to right: Ted Betz, John Urwin, Gil Young, Hank Baron, Walt Kaspazyk, Ronald Reinke.

Left to right: Reginald Eidnier, Mel Phelps, Bruce Hennessy, Ray Abe, Edward Minasky.

Left to right: D. Lacer, N. Joki, W. Richards, C. Switzer, H. Leslie, K. Charvat.

Left to right: R. North, S. Hickel, J. Warha, R. Hebron, T. Williams, R. Isley, S. Garman, R. Profusek.

Left to right: L. Meyers, J. Cevera, R. Grady, M. Hunsinger, J. Pidala, N. Hunsinger, L. Previte.

# pi sigma tau alpha

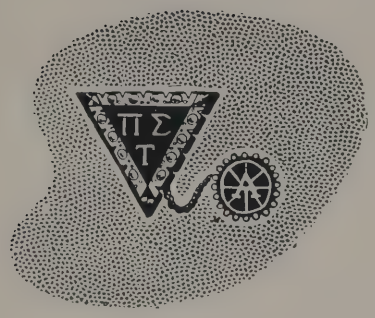


CHANCELLOR . . . DONALD E. BURKHOUSE
FIRST VICE CHANCELLOR . . . JOSEPH TOIFEL
SECOND VICE CHANCELLOR . WILLIAM DAVIS
CRIBBER . . . . . LARRY PREVITE
CLERK . . . . . RICHARD STAUSE
SERGEANT AT ARMS . . . . . MILO JOKI

Pi Sigma Tau Alpha was established in 1929 by twelve engineering students. Since that time the fraternity has expanded and found it beneficial to pledge students from the School of Arts and Science and School of Business Administration as well as from the School of Engineering.

Although primarily a social fraternity, the Pi Sigs are active in all other phases of school activity as well. In intramural sports, the Pi Sigs have won the All Sports Trophy for the past three years. Also the Pi Sigs sponsor a queen for the Harvest Prom each year. During the past four years, each sponsored candidate was elected to the finals and two of the four were chosen as Harvest Prom Queens.

Pi Sigma Tau sponsors the Annual Sweetheart Prom in the winter quarter and the annual Windy Hop in the spring quarter, both as school functions. Within the fraternity itself are many closed affairs, such as hay rides, the ever popular barn dances, annual fraternity homecoming, grad-undergraduate picnic, pledge party, club nights, and annual meetings.

The climax of the school year for the fraternity is the Annual Pledge Banquet held in May. The new members, who have completed the rigorous task of pledging the fraternity are presented with their fraternity pins at this time. Many alumni members travel hundreds of miles to attend this Banquet and last year an all time high of 107 couples was reached.

Left to right: J. Toifel, D. Burkhouse, D. Stause, W. Davis.

# evening division

*"...While I pondered,*
*weak and weary..."*

—Poe.

# evening student council

PHIL FORNITI
President

Evening Student Council is the governing body of Evening Division students. Its members from the schools of Business Administration, Engineering, Liberal Arts, and Technical Institute are elected by popular vote in May of each year. Council provides the financial backing for the Nite Shift, plans after-school dances and social functions, provides programs for the use of school athletic activities, and sponsors a Recognition Assembly.

**Officers of the Evening Student Council**—Standing (left to right): Phil Forniti, President; Bill Zelenka, Treasurer; Bob Speidel, Vice President. Seated (left to right): Foster Miller, Faculty Advisor; Agnes Herrick, Secretary; George Simon, Faculty Advisor.

**Social Committee**—Standing (left to right): Bob Bischoff, Julius Rassin, Don Lehmann, George Yaneff, Frank Plescic (chairman). Seated (left to right): Al Steve, Jean Hoecker, Audrey Hughes, Joe Zelenka.

**Social Planning Committee**—Left to right: Ted Wozniak, Norm Schroeder, Marie Wirth, Larry Volcansek, Tom Dillon (chairman).

**Awards and Student Organization Committee**—Standing (left to right): Ed Polsak, Jane Kunes, Agnes Herrick, Mickey McDougle, Jerry Strohm. Seated (left to right): Dick Collins, Irene Urban, Julius Rassin (chairman).

**Publications Committee**—Standing (left to right): Vin Coleman, George Kuzas, Joe Zelenka, Ralph Thompson. Seated (left to right): Irene Urban, Ed Polsak (chairman), Jane Kunes.

**Athletic Committee**—Left to right: Mickey McDougle, Roger Nece (chairman), Joe Zelenka, Vin Coleman, Dorothy Gaffney, Jerry Strohm.

# nite shift

The Nite Shift is the Evening Division newspaper, published every other week during the school year, and financed by advertising and the Evening Student Council.

Editor, Ted Wozniak
Managing Editor, Phil Forniti
Assistant Editor, Frank Linert
Makeup Editor, Tony Tavzel
Staff Photographer, Bob Bischoff

Left to right: Phil Forniti, Ted Wozniak, Mary Jane Zowasky.

Staff Members: Julius Rassin, Mary Jane Zowasky, Leslie Janitor, Mickey McDougle, Walt Chany, Helen Holzheimer, Alex Laditka, Dorothy Gaffney, Frank Plescia.

Left to right: Ed Polsak, Mickey McDougle, Julius Rassin, Walt Chany, Frank Plescia.

Left to right: Bob Bischoff, Mary Jane Zowasky, Ted Wozniak, Frank Plescia.

Standing (left to right): Hiram Mann, Bob Speidel, Leslie Janitor. Seated (left to right): Agnes Herrick, President; Prof. M. L. Jordan, Faculty Advisor; Louise Goddard.

# sociology club

Students who are interested in Sociology may join the Night Sociology Club. The activity of the club is to study the social problems of Cleveland and its vicinity. Speakers at the meetings help to interpret various social problems. Membership is open to everyone, especially to those students majoring in Sociology.

# outdoor club

Organized in 1942 to foster outdoor sports and social activities among Fenn students, the Outdoor Club membership is open to both Day and Evening students.

All activities are held on Saturday or Sunday so all students can attend. Events that have established themselves as annual affairs include: Christmas Caroling, a Breakfast Hike in April, an Overnight Hike on Decoration Day, hayrides, wiener roasts, and beach parties. Any students interested in joining may participate in two outings without committing themselves definately.

# kappa sigma upsilon

Standing (left to right): Ruth Timbers, President; Pauline Bloomquist, Faculty Advisor; Mickey McDougle, Vice President. Seated (left to right): Marge Bowers, Secretary; Georgianna Panasewicz, Treasurer.

Left to right: Eleanor Labus, Ruth Martin, Joan Kercher, Janet Kercher.

Ruth Timbers, Mickey McDougle, Margaret Bowers, Georgianna Panasewicz.

Back row: Marie Wirth, Dorothy Hudson, Bonnie Williams.
Front row: Dorothy Jarmusik, Velma Hein, Eleanor Stanton.

# iota tau lambda

Iota Tau Lambda is the only national Sorority at Fenn College and is an organization for evening students only. The Fenn chapter was organized in 1938. ITL seeks to further self-improvement, fraternalism, and to render service to the college and the community.

Seated (left to right): Dorothy Gaffney, Treasurer; Agnes Herrick, President; Lois Soika, Recording Secretary; Vera DiCola, Vice President.
Second row (left to right): Jean Hoecker, Helen Sullivan, Bertha Vogina, Emily Cupwich, Miriam Hahn.
Third row ((left to right): Betty Roslan, Dorothy Lungo, Jane Plumb, Betty Jesensky, Jane Kunes.
Last row (left to right): Irene Garman, Dolores Janik, Bernice Hartman, Anne Klucho, Janice Heckman.

Standing (left to right): Bob Roberts, Bob Snyder, Roger Nece.
Seated (left to right): Mickey McDougle, Bill Zelenka, Georgiana Panasewicz.

# alpha sigma iota

The objects of Alpha Sigma Iota are to recognize students who have attained a high standard of efficiency in college activities, both scholastic and extra-curricular, and to create an organization which will mold the sentiment of the institution on questions of local and intercollegiate interest, and to encourage student activities. Women may be admitted to this honorary fraternity.

# lambda iota delta

LID was founded for the purpose of promoting mutual improvement in scholarship, providing social entertainment, and bringing about a closer relationship among the Evening engineering students. Members of LID are chosen for their interests in extracurricular activities, their personalities, and their academic standing.

Standing (left to right): Tony Lungo, Corresponding Secretary; Jack Zimmerman, Faculty Advisor; Ed Polsak, President; Frank Plescia, Vice President. Kneeling (left to right): Ed Maciag, Recording Secretary; Rod Nece, Treasurer; Jess Near, Pledgemaster.

Left to right: Phil Forniti, Bob Bischoff, Bill Zelenka, Ted Wozniak, Frank Plescia.

Standing (left to right): Dick Utas, Walter Goetz, Don Lehmann.
Seated (left to right): Dan Conlon, Bob Roberts, Del Baltz, Al Steve.

Standing (left to right): Al Nekatarian, Larry Jarkewicz, Walter Chany.
Kneeling (left to right): Ludd Dunn, Phil Forniti, Harry Leasure.

Standing (left to right): Al Steve, Don Lehmann, Joe Zelenka.
Kneeling (left to right): Mike Baranovic, George Kuzas, Len Gerlat.

Left to right: Don Howard, Ken Sutcliff, Michael Krol, Bob Kaderavek, Norm Schroeder.

# lambda tau sigma

LTS is an Evening school fraternity open to students from all three schools of the college. The oldest fraternity on the campus, its objectives are to develop the spirit of brotherhood, promote the desire for knowledge, and to stimulate and develop a greater sense of duty.

Left to right: Bob Gould, Walter Malek, John Harmath, Bill Schramm, Alex Laditka, Jerry Strahm, Dick Collins.

Left to right: John Blazek, President; N. Rimboi, Faculty Advisor; E. Rasmussen, Secretary.

# tau iota epsilon

In order to promote mutual improvement in scholarship, provide social entertainment, and bring about a closer relationship among the Technical Institute students, the TIE was started in May, 1948. TIE became national in 1949. Membership is limited to students at the Technical Institute.

Standing (left to right): F. Grodt, N. Rimboi, W. Holm, A. Curl. Seated (left to right): E. Rasmussen, J. Blazek, W. Nesbitt.

# sigma kappa phi

Sigma Kappa Phi is a business professional society. Fenn's Delta Chapter was established in 1926. Members are limited to the Evening Business Administration School, and must maintain a 3.0 average. In 1950, Delta was host to the National Convention.

Standing (left to right): John Shaffer, George Magurean, Jim Weldon, Martin Boyle, Julius Semon, Kenneth Novak, Julius Allt, Bernard Bueter, Walter Lang, Adrian Keesecker, Howard Corbett. Seated (left to right): Louis Paulson, Secretary; Al Smith, President; F. E. McLaughlin, National President; Joe Haynosch, Vice President; Paul Varzelle, Treasurer.

# newman club

Through a balanced program of religious, intellectual, and social activities, the Newman Club tries to weld the Catholic students of Fenn into a common union, and to assist the college and its students whenever possible. Activities range from Communion Breakfasts, lectures, and forums, to parties, dances, picnics, choirs, dramatics and publications.

# evening activities...

# and more activities

# autographs

## *Nice to Be Nice to Know*

**THE TELEPHONE SERVICE REPRESENTATIVE**

● She handles contacts with telephone customers . . . takes requests, answers questions, makes adjustments . . . all in pleasant company offices. Chosen for friendliness, poise and tact, she's mighty nice to know. College women enjoy this job and do it well . . . graduates or girls with one or two years of campus life.

*APPLY: Women's Employment Office*

**THE OHIO BELL TELEPHONE COMPANY**

*No Appointment Necessary*

## *Printing is vital*

**to business success**

As you enter the industrial or professional world from Fenn College, you will find the printed word essential in countless ways to the conduct of manufacture, service, trade or profession.

Our firm, which produced this yearbook, is one of the outstanding printers of Greater Cleveland and has helped its professional and industrial leaders to success for more than forty years.

**The GATES Legal Publishing Company**

**Under Wilcox Management Since 1905**

*Commercial Printers Since 1918*

**1426 West Third** **MAin 1-5647**

**CLEVELAND 13, OHIO**


# Patrons of the 1951 Fanfare

DEAN AND MRS. PAUL R. ANDERS
MR. SAMUEL H. BERWALD
MR. AND MRS. L. C. FILLINGS
MRS. BERTHA L. BOTTLE
PROFESSOR MARION D. COOPER
DR. RANDLE E. DAHL
MR. AND MRS. R. R. EHRHART
MR. AND MRS. JOHN A. FROEBE
GAMMA NU SIGMA SORORITY
PROF. AND MRS. E. G. HAAS
MR. AND MRS. MERIAM C. HERRICK
MR. AND MRS. RALPH T. HISEY
DR. AND MRS. EDWARD HODNETT
DEAN AND MRS. MAJOR B. JENKS
MR. AND MRS. FRED E. LEE
MRS. ALICE (MOM) LEWIS
MR. ARTHUR P. LOEGLER
MR. AND MRS. BERNARD MANDEL
MR. AND MRS. LEE A. MARSHALL
MR. AND MRS. CHARLES R. MARQUARDT
PROF. AND MRS. JOHN C. MATTHEWS
MR. AND MRS. JOHN G. McGREW
MR. AND MRS. FOSTER MILLER
MRS. SELMA M. MONTASNA
PROF. AND MRS. W. FRANKLIN MOORE
MR. AND MRS. DAVID G. PARKER
DEAN AND MRS. M. B. ROBINSON
MR. R. MALCOLM SILLS
MR. GEORGE B. SIMON
DR. AND MRS. DONALD R. TUTTLE
MISS OLA I. TWERELL
MR. AND MRS. WM. VON REICHBAUER
PROFESSOR SARA RUTH WATSON
MR. HOMER E. WOODLING
MR. AND MRS. NELSON T. ZIEGLER
MR. AND MRS. JACK E. ZIMMERMAN

# A FINE ENGRAVING PLANT PRODUCING QUALITY PRINTING PLATES FOR YEAR BOOKS

**SCHOOL DIVISION ∴ MAIN 1-4055**

The CLEVELAND ENGRAVING Co.

310 LAKESIDE AVE. CLEVELAND 13, OHIO

# *Security*

A FAMILY had failed to make a living on a worn-out New England farm. Did they demand government subsidies, checks for crops they didn't raise, high prices for crops to be burned?

They would have scorned such things—scorned and feared, for they knew from days under a foreign despot that where government *money* goes, government *control* goes, too.

No, this family put everything they owned in that wagon, and *walked* beside it 2,000 miles, westward. They didn't know what was ahead, but they were determined to keep on going until they found a place of freedom where they could keep their self-respect.

They were English, Scotch, Dutch, Italian, French—people from many places—all, now, Americans. They knew that the only happiness is from self-respect, and the only way to self-respect is to earn your own way, not whine for something for nothing.

Their sons and grandsons started grocery stores, became mechanics, saved their money and started factories. American machines bought by American thrift made the factories grow.

And that's America. Made by people willing to walk 2,000 miles beside a wagon—to find opportunity. If such people are gone, if all we've got left are soft weaklings who want to be taken care of, then in truth American manliness is dead, that 2,000 mile walk was wasted, and there is nothing left of America but a hollow shell.

**WARNER & SWASEY**
*Cleveland*
Machine Tools
Textile
Machinery

YOU CAN MACHINE IT BETTER, FASTER, FOR LESS WITH WARNER & SWASEY TURRET LATHES, AUTOMATICS AND TAPPING MACHINES

*PHOTOGRAPHERS TO THE CLASS OF 1951*

THE VALUE OF EVERY PRODUCT
IN THE MARKET PLACE IS
THE HONOR AND INTEGRITY
OF HIM WHO
MAKES IT.

**TAYLOR'S**

**FRANK MOORE STUDIO**

TAYLOR'S ARCADE CLEVELAND, OHIO

COVERS FOR THE 1951 FANFARE
MANUFACTURED BY

*The* MUELLER ART COVER & BINDING *Co.*

2202 SUPERIOR AVENUE TO. 1-2581

**SADD'S RESTAURANT**

— WHERE FENN STUDENTS MEET —

*CONGRATULATIONS*

*SENIORS*

*GREETINGS*

*from*

# GEORGE H. BENDER

YOUR

CONGRESSMAN-AT-LARGE

**PARK LANE VILLA**

10510 PARK LANE

CE. 1-0080

*Why not try our beautiful ballroom for your dances?*

Special Rates For

FRATERNITIES and SORORITIES

FINE FOODS COCKTAIL LOUNGE

Call Miss Buxton For Reservations.

*GREETINGS FROM*

*CONGRESSMAN*

# FRANCES P. BOLTON

22nd DISTRICT

**THERE'S ONE IN YOUR NEIGHBORHOOD!**

*Ready to provide your every food need—with quick Friendly Service.*

# FISHER FOODS

*"Champions of Good Living"*

*Photography by Croaning*

CANDIDS OF ALL TYPES

WEDDINGS PUBLICITY

BABIES BANQUETS

OFFICIAL FANFARE PHOTOGRAPHER 1950-51

1586 Oakmount Rd. EV. 1-2957

South Euclid 21

**GET THAT GOOD HOME COOKING**

AT

GEORGE ZAHORSKY'S

**FIVE SONS CAFE**

4829 SUPERIOR

*Compliments*

*of a*

FRIEND

J. A. DiTirro *Jeweler*

417 SCHOFIELD BLDG. CH. 1-3326

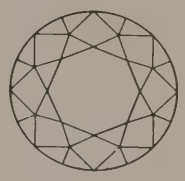

**BRILLIANT CUT**

58 facets. Cut exactly the same whether diamond is large or small (except for omission of tiny facet at point in very small stones).

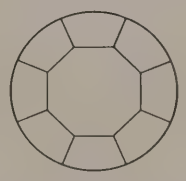

**SINGLE CUT**

17 facets. Found in very small stones used for decoration, as on the shoulders of a ring, etc.

**MARQUISE**

58 facets. Proportion of width to length varies slightly according to shape of rough.

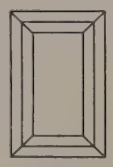

**BAGUETTE**

25 facets. Baguette means "little stick." Used for decoration and in elaborate designs.

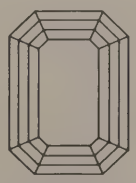

**EMERALD CUT**

58 facets. Rectangular shape with facets polished along the sides and diagonally across the corners.

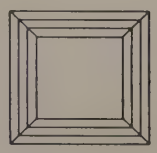

**SQUARE CUT**

80 facets. Used most often in working out designs for jewelry.

Special Discounts to all Fenn Students.

THE

Beta

Beta

Alpha

FRATERNITY

offers

BEST WISHES

for

SUCCESS

TO ALL

GRADUATING SENIORS

*BEST WISHES*

*to the*

*CLASS OF "51"*

**BELL MOTOR SALES**

CLEVELAND'S LARGEST HUDSON DEALER

2400 EUCLID AVE.

FRATERNITY and SORORITY

JEWELRY

HONOR KEYS AND AWARDS

MADE TO ORDER

CLEVELAND METAL SPECIALTIES CO.

1783 E. 21st ST.

TROPHIES MEDALS PLACQUES